CIRCULATION GREATER THAN ANY OTHER TWO PAPERS IN MENDOCINO COUNTY COMBINED. MORE THAN ALL PAPERS OUTSIDE COUNTY SEAT COMBINED

UKIAH REPUBLICAN-PRESS

MENDOCINO VALLEY SCENES. COUNTY BUILDINGS. MENDOCINO LOGGING AND COAST SCENES.

Vol. XXXVI. UKIAH, MENDOCINO COUNTY, CALIFORNIA, MAY 17, 1912. Number 48

Roosevelt Carries Mendocino Co.

Roosevelt has carried California by a plurality of approximately 70,000. San Francisco gave Roosevlet 3000 majority. The figures from 33 precincts out of 61 in Mendocino county give Roosevelt 706, La Follette 156. This shows that complete return from this county will give Roosevelt more than 2 to 1 majority over Taft. Clark carried the county over Wilson by more than 10 to 1. The figures appearing after the precincts read, 1st group Roosevelt, 2nd Taft; 3rd La Follette; 4th Wilson; 5th Clark.

Yorkville—4, 0, 0, 0, 4; Gowan—26, 3, 4, 0, 3; Haney—10, 0, 0, 0, 2; Mt. View— 1, 0, 0, 0, 4; Anderson 24, 6, 2, 4, 30; Counts—19, 0, 4, 0, 2; Cuffeys Cove—10, 12, 3, 0, 21; Sanhedrin—3, 3, 0, 0, 6; Sherwood 16, 1, 1, 0, 6; Long Valley—9, 4, 0, 1, 9; Little Lake 3—24, 8, 1, 1, 3; Sanel—14, 38, 4, 1, 31; Two Rock—2, 1, 0, 2, 5; Irmuco—15, 1, 4, 1, 6; Little Lake 2—18, 4, 5, 0, 14; Little Lake 1—76, 57, 23, 10, 51; Pudding Creek—5, 0, 0, 0, 1; Fort Bragg 2—23, 25, 13, 3, 10; Fort Bragg 1—66, 49, 17, 0, 12; Scotts Valley—6, 0, 1, 0, 7; Tunnel—6, 7, 0, 0, 1; Pine Mt.—1, 2, 0, 0, 1; McDonald—6, 1, 0, 1, 10; River 79, 11, 6, 0, 32; Riverside—3, 1,1, 1, 8; Lower Potter—21,4,1,0, 10; Ukiah 1 —64, 29, 22, 13, 91; Ukiah 2—51, 35, 15, 4, 53; Ukiah 3—20, 7, 8, 4, 34; Ukiah—29, 4, 8, 0, 50; Calpella—17, 6, 7, 3, 12; Upper Potter —17, 9, 5, 2, 32.

Total 706, 332, 156, 51, 573.

The presidential primaries Tuesday resulted in Roosevelt sweeping the state, the president a poor second and LaFollette far in the rear. On the democratic side Champ Clark left Wilson far in the rear and his majority in this state will be something to one in the two figure column. The vote polled was about half of the registration throughout the state. There had never been any question as to how Ukiah would go, the Taft people having made no effort to stem the tide sweeping to Roosevelt. The La Follette people naturally were fighting a folorn hope and the state committee rushed two speakers to this city in the last few days of the campaign. Their work however went unrewarded and instead of detracting from Roosevelt's vote as anticipated Col. Hammond announces that most of the La Follette vote came from the president's side.

LOCAL MEN COMPLIMENTED

In this valley J L McCracken of Talmage on the La Follette ticket W. A. S. Foster of Northwestern and A. Hochheimer of Willows, both wellknown here and delegates on the Taft ticket received a complimentary vote from their friends. While of course in the state total this will count for little it shows that these gentlemen were well thought of in their own neighborhood and that the small vote they received was not to be taken as the personal regard in which they are held but that the people differed with them in their choice of presidential noimnees.

COUNTY FOR ROOSEVELT

The fact that Mendocino county gives Roosevelt a substantial majority is one of the surprises of the election to those who had not watched the situation closely. The coast was thought to be strong for Taft and it was expected that this would offset the vote of the valleys and that the Roosevelt majority would at least be cut down. The beautiful vote recieved on the coast is in a large measure due to the activity of Horace Milliken of Fort Bragg who goes into a campaign with his heart and soul and whose standing is such that the people who know him have learned to trust his judgment. The fact that Fort Bragg went for Roosevelt is a splendid tribute not only to the Colonel but Mr. Milliken. It was freely reported that Fort Bragg was solid for Taft.

THE WORKERS IN UKIAH

In Ukiah the Roosevelters were well organized the Roosevelt Republican club headed by President S. B. Hatch and Secretary Ed V. Henley had done good preliminary work and nearly every voter in his city had been interviewed. The lady members of the club had been particularly active and the male members were compelled to sit up and take pointers from them on how to conduct a campaign. The work was quiet but effective.

AT THE POLLS

All day Ed V .Henley and W. O. White were busy in Ukiah with autos carrying voters to the polls. They were ably assisted by Judge L. C. Henley, George Wilcox, Laurance Gracy and a number of other active workers. In Ukiah E. C. Rodwick proved himself a giant at the game and working single handed succeeded in running up a splendid majority for the colonel. A close tab was kept on the vote and before the polls were closed it was known that Ukiah valley was safely for Roosevelt.

THE LADY VOTERS

The ladies who voted were so well posted on the rules and properties of the game that they gave the election officers less trouble than the men. Most of them had already looked up their names on the register and took their ballots and proceeded in a businesslike manner to the booths. To show that they are not influenced by their husbands in their political beliefs it was noticed that many of them were of different political beliefs from their husbands. Mrs. C. W. Mathews proudly voted for her choice on the democratic ticket while the genial auditor was as busily engaged in hunting up his republican favority. Mrs. Mattie Hutchison was a strong Roosevelt sappporter while her husband is one of the leading Clark Democrats in the county and chairman of the democratic central committee.

ACCIDENTS AND INCIDENTS

A number of ladies lost their vote as they had registered with the socialist or prohibition party and these parties had no candidates. Their disappointment was koon but it is safe safe to say that this will probably not happen again. A number of the male voters were disfranchised because they had neglected to see that they were affiliated with one of the parties when registering. One lady left her glasses home and had quite a time borrowing a pair from the election officers that would help her vote for her favorite. Another lady who had registered prohibition anxiously inquired if she could not vote for her husband who was a Rebuplican but could not leave his business to come and vote. One ballot in number two was evidently voted by a philanthropist. He voted for all of the Roosevelt electors and then gave a complimentary vote to Foster and McCracken. Still feeling liberal he proceeded to pick out another lot of favorites and scattered stamps in profusion over the Taft and La Follette columns.

Telephone returns from five other precincts show: Orrs—11, 1; Pt Arena—42, 49; Caspar—59, 14; Manchester—29, 11; Gualala—26, 1;. This makes the Roosevelt vote 863 to 408 for Taft. Westport went 2 to 1 for Roosevelt, Noyo 4 majority for Taft, Glen Blair 2 majority for Roosevelt Underwood received one vote on the democratic ticket in Ukiah no 1.

IT MIGHT HAVE BEEN SERIOUS

John Shoemaker was run into by an auto Wednesday aftenoon on the Low Gap road and was thrown from his horse. The auto did not stop and when John came to he found himself in the road covered with blood. If these people can be found they should be made an example of as reckless auto driving is one thing that should not be allowed on the narrow grades. No one cares partcularly if the fool at the wheel gets killed but the innocent traveler should be protected.

LIGHT BILLS MUST BE PAID PROMPTLY

The town board has made an order requiring all electric light bills to be paid by the 10th of each month. If this order is not complied with the lights will be cut off. The town is furnishing the current at a very reasonable price and this necessitates the close collection of the bills in order that there may be money enough in the fund so that the power bills and other expenses may be met each month. Clyde Brewer is the collector and announces that he will be right on the spot to receive the money. When you see the helmet coming dig up your purse.

FORMER RESIDENT PASSES AWAY

Mrs. Thos. McCarthy died May 5 at LaMesa and the remains were taken to San Diego for interment. The deceased was a very estimable lady and some years ago was a resident of this city.

DOCTOR LATHROP-MALPAS INJURED

Dr. Lathrop-Malpas has been confined to her office practice for the past week. While stepping from her auto she had the misfortune to break one of the small bones in her left foot and the injury necessitated placing that member in a plaster cast. The doctor is getting along nicely however and expects to be able to be out in a short time.

PROMINENT ITALIAN INSTANTLY KILLED

(Press' Special Service)

POINT ARENA, May 15—Rock Guenza sr. of Elk was instantly killed Monday when he was violently thrown from his wagon. Details regarding the fatal accident are meager, but it is believed that his team became frightened and ran away, throwing the aged man from his seat. He struck on his head and back and death was instantaneous.

He was one of the most prominent Italians of that section and was highly regarded by the Italian colony. He has lived at Elk for a number of years and was well known among his countrymen, being one of their prominent leaders. He was 77 years old.

MOTHERS HONORED BY AFTERNOON CLUB

The Saturday Afternoon Club observed Mother's Day on the second Saturday of May; according to their yearly custom. Each member of the club invited her mother, or if that were not possible, somebody's mother, to the meeting of the club on that afternoon. The committee in charge were Mesdames Toles, Rea, Rodwick, Sophronia Thomas and Leona Thomas. Members of the club responded to the roll call with beauitful tributes to the mothers, from our best authors.

Prof. Mower kindly accepted an invitation to be present and address the club on The Conservation of the Home, and Vincent Giorno, with his characteristic readiness to oblige, sang touchingly, "What is some without a Mother."

An entertaining feature of the program was the rendering of the piano solo, Home Sweet Home, with variations by one of the guests, Mrs. M. C Bull, an old lady over seventy years of age. Her execution was wonderful and she was heartily encored A number of circumstances added to the pleasure of the afternoon. One was the presence of the President and Vice President, Mrs McCowen and Mrs. W. P. Thomas who have not been able to attend the club meetings for some months on account of illness. Another was a gift of beautiful flowers from the Terraces, sent by Mrs. Carl Purdy, who was unfortunately unable to be present. Delicious refreshments were served by the committee and after a pleasant social time both among friends of many years standing and with the newer ones who have already endeared themselves to our community the guests departed feeling that they had spent an unusually happy afternoon.

RUSTIC FURNITURE FACTORY

M V Cook, who recently located here, has opened a rustic furniture factory in the office building of James Stitt on Main and Stanley street. He will make rustic furniture of all designs including rockers and lawn chairs. With Mr. Cook's method of making furniture there is no bark to peel or no nails to tear the clothing.

TEMPERANCE WOMEN TO MEET AT WILLITS

Mrs. W. T. Saxon, V P at large of the Co. W. C. T. U. reports that the annual county convention will be held at Willits in the M E church on Friday morning, June 7th and will hold over Sunday. State officers will be present and efforts are being made by the local union to make this the best convention ever held in Willits by this organization.

EVERY ONE WAS PLEASED

The teachers at the institute at Willits passed some very complimentary resolutions regarding their treatment at Willits and also for the manner in which the institute was conducted by School Superintendent Babcock.

CONGREGATIONAL MEETING

There will be no services at the Presbyterian church Sunday, but a congregatinal meeting will be held at 23:0 and allmembers are especially requested to be present.

HOUN' DAWG CAUSES BIG DAMAGE SUIT

A suit was commenced in the superior court this week in which a hound pup is the principal feature, but unlike the ordinary canines, this was a very valuable dog. The suit was brought by A V McNab of Largo against Homer Marshall and Attorney Robert Duncan is representing the plaintiff in the action.

Not being satisfied with kicking his houn' dawg around, McNab alleges that Marshall used a rifle and killed the hound. The alleged shooting occurred near Hopland on February 14th. The action is brought to recover $200 the value of the dog, and $400 additional as damages. The plaintiff also asks for costs of suit.

YOUNG COUPLE WED AT TALMAGE

At the home of the bride's parents in Talmage, Pearl Ray Fairbarn and Miss Edna Jean Milne, both of Talmage, were united in marriage by Frank Stuart Ford, pastor of the Christian church of Ukiah last Saturday. The wedding was a quiet affair, only the intimate friends of the family being present. The wedding took place at 7 o'clock an immediately after the services a wedding supper was served. The couple spent the next day in Ukiah, Mr. Farbairn being compelled to return to his work at the asylum Monday. Later they expect to take a wedding tour.

The bride is the daugter of Mr. and Mrs. A Milne and his lived at at Talmage for a number of years. She is well known in this valey, and has many friends. The bridegroom came to Ukiah only a short time ago and accepted a position as usher at the Mendocino state hospital. He has many friends among his acquaintances here.

CHINK IS ARRESTED FOR EMBEZZLEMENT

Chin Foo, a Chinese from San Francisco, was arrested here the latter part of last week on an embezzlement charge which had been placed against him in San Francisco. He was spending a few days at Orr's springs and was seen there by Frank Weger. Upon Weger's return to Ukiah he noticed a card in the Sheriff's office from San Francisco authorities for the arrest of a chinaman. Weger recognized the picture as the man he had seen the day before at Orrs springs. He notified Sheriff Byrnes and Deputy Oscar Weger was at once sent to the springs and arrested the Celestial. He was brought to Ukiah and the following day taken to San Francisco by a police officer of that city.

Chin Foo was employed in a large establisment in the metropolis and was charged with emblezzing $3,000 from his emplyoer. A friend from the bay accompanied him to this county and some days before China Foo's arrest, his companion returned to San Francisco. When they arrived they carried an extra suit case which could not be found when Foo was arrested. His companion did not take it back to San Francisco, and it is believed that this suit case carried the money and that it has been hidden in the mountains near Orr's springs.

REAL ESTATE DOINGS

205 acres in Potter Valley, recently sold by Holbrook and Anderson through J A Waldteufel to Messrs Kimberlin & Wilson of Oakland has been purchased by Weldon & Held. Price not mentined. The lot on State street just south of Thos. Charlton and running through with naerly one hundred feet frontage on Main St. was sold by Wedlon & Held to J W McCormick of Oakland for about $7,000.

J L McAdams of Shasta county has purchased a 40 acre tract in the Calpella Fruit Land's subdivision. Mr. Waldteufel reports that he has now only 26 acres left in the lot of nearly 1000 acres.

WELLKNOWN FORGER IS SENT TO PRISON

P R. Stock, who was arrested in Ukiah some time ago by Sheriff Ralph Byrnes on a chrarge of passing fictitious checks, was sentenced from Santa Ana last week to ten years in San Quentin prison. Stock was wanted in many cities in this state for forging and when arrested here he was contemplating buying a number of large ranches here and several town lots.

He had been listed in the banker's book of forgers and had operated throughout the state. Sheriff Byrnes made the arrest several months ago and since that time Stock has been answering to the great number of charges placed against him in the southern part of the state.

CHARTER MEMBER TO PRESENT CHAIR

The Ukiah Lodge No. 174 I. O. O. F. is to have a big doings Tuesday night. Dr. E. W. King, the only living charter member of the lodge has announced his intention of presenting the Noble Grand station of the lodge with a handsome solid oak chair and the presentation will be made Tuesday night. The delegates will also be present from the grand lodge and make their reoprts.

In honor of Dr. King refreshments will be served and a social time will be indulged by the members at the close of lodge. Dr. King expects to spend a few weeks in this city renewing old acquaintances and will then leave for Berkeley to make his home. Members and visiting Odd Fellows are especially requested to be present.

MRS CARTER PASSES AWAY

Mrs. Ablerta Ozetta Carter died in this city Thursday and the funeral will be held from the South Methodist church this atfernoon at 2:30. The deceased was 30 years old and was highly esteemed by all who knew her. The many friends of the family extend their sympathy to the bereaved husband and son in their sorrow.

ACCEPTS GOOD POSITION

Ralph Chessall, who has been employed as collector for the Ukiah Gas company for some time past, has resigned his position and left the first of the week for San Francisco where he has accepted a good position with the W. F. Boardman copmany, owners of the local gas works.

MARRIRGE LICENSE REGISTER

Licenses to wed were issued during the week to Ansfgelo Moffino, age 30, and Emma Isabella, age 26, both of Fort Bragg; Frank McAninch age 34, and Verna Wilcox, age 24; both of Willits; Jeremiah Vanderveer Hollinsead, age 49, of Woodside, San Mateo county, and Annie Maria Babbit, age 36, of Taunton, Mass.; Alvin S Tallman and E C St Louis; William Cameron and Agnes Olive.

EIGHT STATES YET TO NAME DELEGATES

The States yet to hold primaries or conventions and the dates are here given:—Arizonia, ay 28; Idaho, June 3; Kentucky, May 29; New Jersey, May 21; North Carolina, June 3; Ohio, May 21; South Dakota, June 4; Texas, May 28.

JOE SAUNDERS GRADUATED

Joe Saunders of this city is one of the graduating class at the U C Wednesday. He has been studying forestry engineering and has accepted a positon as assistant to Dean Babcock. Joe was a member of the first forestry class of any size to be graduated from the institution.

NOTED ENGLISHMAN HERE

Major Cecil Boult of the British army and 16 years a war correspondent, visited Ukiah yesterday. He is studying local conidtions and California is the 16th state he has visited. He is much pleased with Ukiah. The major is writing a book on his observations.

MICHELIN

Red Inner Tubes

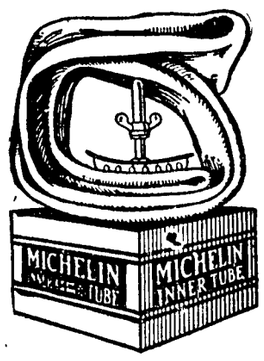

STOCK MICHELIN TIRES

Their superiority is recognized all over the World

STOCK MICHELIN TIRES

IN STOCK BY

KELLEN & PERCY

Corner Stevenson and State Sts., Ukiah. Cal.

WILLITS INSTITUTE SUCCESSFUL AFFAIR

(Press' Special Service)

WILLITS, May 10—Wednesday morning at 9:30 the grammar school section of institute was entertained with a song by the Willits grammar school after which Mrs. Edna Orr James of the Fresno state normal, gave a very interesting and instructive talk on Child Literature. C. D. Flowers spoke on school gardens and in an impressive way showed the folly of trying to raise a garden on the rock pile that is usually given for the school garden. Miss Grace Mildred Jones spoke on sewing and Mrs. Carrie Carmichael gave a talk on weaving and braiding after which the institute was dismissed until 2 o'clock when Mrs. Ralph Duncan charmed the assemblage with her sweet voice. Mrs. H. V. Weldon then gave a second lesson in music. W. G. Hartranft through a number of well told stories illustrated the spirit of the teachers in the school room. Mrs. Edna Orr James then recited from the dialect poets.

In the evening Mrs. H. V. Weldon sang the "Star Spangled Banner being joined in the chorus by the teachers. The growth and triumph of the American flag were traced through all the years of American history by Francis M. Richardson.

Thursday morning the high school and grammar school sections were combined and Mrs. Weldon gave a plea for music in the schools. W. G. Hartranft gave an excellent talk on books during which the assemblage listened with breathless attention. In there afternoon the Morris dance was the first number on the program after which Mrs. Weldon read a paper on Folk songs and dances. The next number was a recitation by Mrs. Jessie Story. Thursday evening Mrs. Ed Conner sweetly sang "On the Road to Mandalay," after which W. G. Hartranft gave a lecture on China and the far east illustrated with views he had taken while there.

Friday morning a dance and song was given by six girls. W. G. Hartranft then gave a talk on the Status of the Teacher. Mrs. James recited from Kipling. After a few remarks by Superintendent Babcock the teachers were dismissed and a great many of them took the noon train for Ukiah. All the teachers declared they had learned more and had had a better time than they had had at any of the preceding institutes.

MRS. VAN ZANDT Y. W. C. DELEGATE

Miss Elizabeth Van Zandt of Ukiah, a student at the state normal school, Chico, has been chosen one of four deleagtes to the Y. W. C. Convention to be held at the home of Mrs. Phoebe Hearst, Pleasanton, California, from May 17th to 27th.

The young who women have been chosen to represent the school on this occasion, realize that they are enjoying a rare privilege. Mrs. Hearst's home, Hacienda, is beautifully situated among the foothills near Pleasanton. To participate in her hospitality is in itself a delightful opportunity, in addition to which is that of meeting with three hundred young women from the leading educational institutions of Nevada and California.

These young women will have the further opportunity of hearing addresses by such men as Rev. G. A. Jonston Ross of England, Rev. John Willis Baer, president of Occidental college, Rev. Wm. Horace Day of Los Angeles, and of attending classes conducted by Norman F. Coleman of Whitman college, Walla Walla, Washintgon, Edward F. Parsons of Colorado college, and others of equal note.

The conference will have delightful recreative features also. A camp with every possible convenience has been erected at great expense on the hill slopes of Mrs. Hearst's estate, to accomodate her guests. Each day delightful outings will be enjoyed in the surrounding country.

Miss Aimee M. Jones of the Faculty of the normal school will accompany the young women to Pleasanton.

BUSCH MEDICAL SPRINGS WATTER

Elmer Busch is putting the water from the Busch medical springs in Potter on the market. William Hollingsworth brought down a load of the water this week. The water is valuable for its medicinal properties and is also very pleasant to the taste. It compares favorable with the commercial bottled waters and will undoubtedly meet with a ready sale.

Mrs. Horton, Mrs. A. O. Carpenter and Mrs. Puett attend the Rebekah assembly in San Francisco this week.

Mr. and Mrs W. A. Klinke and daughter of Salsig visited Potter Saturday. They returned to this city and made the trip home Sunday. They were traveling in their Ford. While here they were the guests of Mrs. Noma Klinke.

For The Nervous Woman,

Or the woman who experiences hot flashes nothing is so good to soothe, quiet and calm the nervous system as a pure glyceric extract of native medical plants, and made without alcohol, which has been sold by druggists for the past forty years, and most favorably known as Doctor Pierce's Favorite Prescription. In younger years some women suffer from dizziness, or fainting spells, hysteria, headache, bearing-down feelings and pain. All these symptoms of irregularity and female disturbance are relieved by the use of this famous "Prescription" of Doctor Pierce.

As a powerful, invigorating tonic "Favorite Prescription" imparts strength to the whole system, and in particular to the organs distinctly feminine. For over-worked, "worn-out," "run-down," debilitated teachers, milliners, dressmakers, seamstresses, "shop-girls," house-keepers, nursing mothers, and feeble women generally, it is an excellent appetizing cordial and restorative tonic.

MRS. MCDONALD.

"My disease was called retroversion," writes MRS. LYDIA MCDONALD, of Mecosta, Mich., Route 1. "I had nervous chills and numb spells and they would leave me very weak. Then I had inflammation and the doctor said I had a floating kidney. I doctored seven months with our family physician. He said I would have to have an operation. Then I stopped taking his medicine. After taking three bottles of Dr. Pierce's medicines I have not had any nervous chills or weak spells. I am better than for years.

"My daughter is now taking the 'Prescription' and Dr. Pierce's Golden Medical Discovery, also the 'Pellets' for nervousness and weak, tired feeling. These remedies have helped her over so much in a short time. We have great faith in your medicines for female troubles."

Dr. Pierce's Pleasant Pellets induce natural bowel movement.

THOREN IS HIKING FOR DESTINATION

(Special to the Press)

CAMAS, Wash., April 22—Am now at the Commercial hotel at Camas, Washington, and will give an account of myself since I wrote from Oakland, Oregon. Left Oakland 6:30 a. m. the 10th, passed Yoncalla at 11:45, Drain at 2:10 p. m., Leona 5:25 and Comstock 6 p. m. In Comstock I remained over night. Had my supper and during the meal the guests were talking about so many men on the road and the number of tramps that passed through. I could see many eyes looking at at "yours truly" and when they had finished takling, I introduced myself. One said, "Oh you are that man," and I anwsered, "Yes, and I am the biggest tramp of them all." Down went the curtain.

Left Comstock the 11th at 7:30 a. m., passed through Cottage Grove 10:45, Saginaw 12:30 p. m. and Springfield 5:55 p. m. where I stopped over night. April 13 from Harrisburg 6:45 a. m., passed Halsey 9, Shedds 11:20 Tangent 2:45 and arrived in Albany 5:20 p. m.

The following day, the 14th, left Albany at 6:30 a. m., in Jefferson City at 9:45 a. m. and Salem, the State Capitol of Oregon, at 5 p. m. I left Salem at 2 p. m. the next day, walked to Brooks and from there to Gervais, arriving at 5:20, where I stopped for the night with a rancher.

April 16th, walked from Gervais to Woodburn arriving at 7:30, Hubbard 8:15, Aurora 10:25, Barlow 11:15 Canby 11:40 and arrived at Oregon city at 5:45 p. m., a good days hike. April 17th I left Oregon city at 7 a. m., to Oswego at 8:50, arriving at Portland at 3 p. m.

The 18th, 19th and 20th, I stayed in Portland, and believe me, I have done some hustling. It was a case of have to, as it was hard wakling into Portland and before I left you can see by my photo, which I am sending you, I got clothing. I got shoes, hat, books and 100 photos of myself, gun, and belt whaich I may need going through the Cascade and Rocky mountains. You see, I was not idle during my stay in Portland, and will say that I was treated royally by everyone.

I left Portland the 21st and arrived at Vancouver at 11 o'clock. There I stopped until 5 p. m. and that evening I walked to Image to get a good night's sleep. The following day I left Image at 7 o'clock and am now writing in Camas, a little town longside the Columbia river. I arrived here at 10 o'clock and will leave as soon as I finish writing. Will go from here to Spokane and then on east. The Portland papers gave me a good write-up, and I also called on the Sweedish Counsel, Mr. Lidell. Intended to write to the Republican Press from Portland but a person taking this long hike, and having to make my living as I go it keeps one hustling to live and make good time as well. I am now about 930 miles from Ukiah and by the time you get this letter I will be close to Spokane.

Bidding you all good-bye until next time, sincerely yours,

HAREVY THOREN.

PRIVATE SALE

Frank Stuart Ford will sell at his residence, the parsonage of the Christian church, about 100 volumes of recent and standard fiction. These books costs from $1.20 to $3.00 per volume and will be sold at from 50 cents to 75 cents per volume. Also heating stoves and kitchen stove at a bargain. 1t.

Mrs. Bryden and Mrs. Carter of Ridgewood were visitors to this city Tuesday.

SUPPLIES FOR THE SEVERAL STATE HOSPITALS.

Commencing July 1, 1912, and ending June 30, 1913.

Notice is hereby given that sealed proposals will be received at the State Hospitals located at Stockton, Napa, Agnews, Ukiah, and Patton, and the Sonoma State Home at Eldridge, up to those hours designated by the Boards of Managers of the several State hospitals for opening bids on June 13, 1912, for furnishing furniture and household goods, provisions, fuel, forage, drugs, clothing or material for clothing, and all other supplies for the said State hospitals for the twelve months ending June 30, 1913. Bids will be awarded on articles. Taking into conisideration quality, prices, and fitness, preference will be given to articles manufactured or grown in the State of California. Blank forms and schedules of supplies needed may be obtained by applying to the hospitals above named, or to this commission, or to the State Board of Control at its office at Sacramento. The several Boards of Managers reserve the right to reject any or all bids.

By order State Commission in Lunacy. GEO. HUESTIS, Secretary.

48-4t.

YOU may come to us with entire confidence in the matter of clothes. We want to be of service to you in the matter; we are not so anxious to sell you something as we are to have something to please you. Our effort is to have the right goods; there's nothing for us to gain by having anything else.

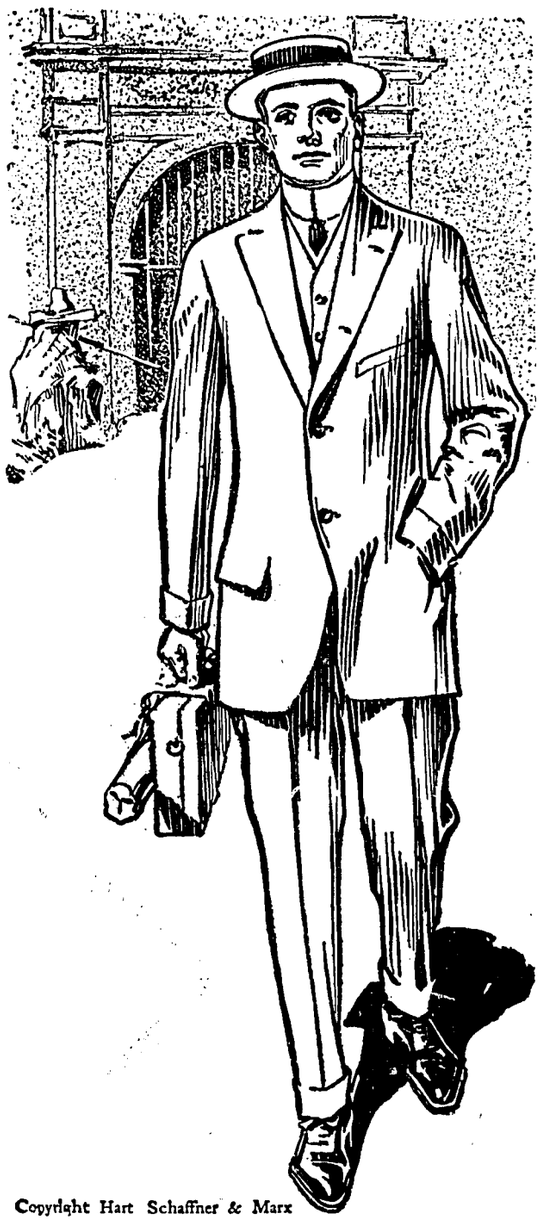

Copyright Hart Schaffner & Marx

Hart, Schaffner & Marx clothes look right to us; we wouldn't try to sell them to you if we didn't think so. It's no trouble to guarantee your complete satisfaction with such goods; and no risk.

We know they're right; you'll find them so; style, quality, tailoring, fit; all right. : : :

Suits $20.00 to $30.00

THE TOGGERY
UKIAH, CAL.

M. Banker & Co.

CLOTHIERS AND FURNISHERS TO MEN WHO KNOW

Home of Hard-Schaffner and Marx Clothes

The clothes that are differant.

NOTICE TO CREDITORS.

Estate of James Hutton, Deceased.

Notice is hereby given by the undersigned, M. L. Hutton, Administrator of the Estate of said Deceased, to the creditors of, and all persons having claims against the said Deceased, to exhibit them with the necessary vouchers within four months after the first publication of this notice, to the said Administrator at the office of Robert Duncan at Ukiah City, the same being the place for the transaction of the business of said Estate in the County of Mendocino, State of California.

Dated April 30th, 1912.

M. L. HUTTON,
Administrator of the Estate of James Hutton, Deceased.

ROBERT DUNCAN, Attorney for Administrator.

Ukiah Republican Press, May 3, 1912. 46-5t.

BASEBALL AT RIVERSIDE

Upper Lake and Talmage teams will play ball at Riverside Sunday, May 19. This is the first of a series of games to be held under the auspices of Messrs Ainslie and Bevans and they are making preparations for a large crowd. Refreshments and meals will be served at Riverside and everything conducive to the comfort and pleasure of the guests will be attended to. The teams are in good shape and the game should be one that will delight the most Blase fans.

Frank Weger left this week for Orrs springs where he will be engaged for the summer. The road is in fine shape for autos now and many people are going out to spend the day and enjoy the fine fishing.

For Sale Cheap—About 1 acre of land. Rich sediment soil. Good house, barn etc. Fine chicken ranch. 5 blocks from court house. Address W. W. care of Republican Press, Ukiah. 1t.

OWN A HOME

Why pay rent? I will sell you a house and lot for $50 cash and the balance on very small monthly payments. L. C. Stephens, 116 School street 43-tf.

The Lakeport papers announce that a contest has been filed against the recent option election at which Lakeport was voted dry.

CHRISTIAN CHURCH NOTICE

Next Sunady at the Christian church Mr. Ford will speak at 11 a. m. on the topic, "Exempt from process of law," being one of a series of expository sermons on Romans; and at 8 p. m. on the topic, "Christian seperateness," being one of a series of expository sermons on Ephesians.

Mrs. Joe Ainslie returned Saturday from a visit in Anderson valley.

House Cleaning Time

Our new up-to-date line of Wall Paper is now on display and we invite your inspection of it. : : :

We also have the latest in draperies, rugs, etc.

J. .W EVERSOLE

"FOR QUALITY"

SUMMER DAYS

In anticipation of the warm summer days we are showing an elegant new line of

FLAXON

"LIKE LINEN"

in a great variety of colorings and designs.

FLAXON is the most durable and economical dress fabric made---It looks like linen---It wears like linen---but it costs less.

30 ins. wide, 20c

Chamoisette Gloves

16 Button Length

BLACK WHITE **50c** CHAMOIS BISCUIT

LADIES' VESTS

Our line of vests for summer is complete and up-to-date---We can give you any desired style at the right price.

GINGHAMS

This week we are receiving about 35 new pattenrs in ginghams---in both dark and light colors. A. F. C. Brand, 12 1-2c.

Ladies' Suits

$18.50 We have a grand assortment at this price---in greys and navy blue. Strictly tailored, up to the minute styles.

C. Hofman Co.

Sole Agents

ROYAL WORCESTER and BON TON CORSETS

FERTILIZER

Write for Prices and Free Book, "CALIFORNIA SOIL BUILDERS," to

Ukiah Farmers' Club

Officers: J. C. Johnson, President and General Manager; Mack Howard, Vice Pres; C. A. Bernhard, Secretary and Purchasing Agent; F. M. Cunningham, Treas; Commercial Bank, Depository; Theodore P. Hale, Attorney.

Industry Representatives: Fruit, W. F. Wilcox; Hay and Grain, C. L. Crawford; Hops, F. M. Cunningham; Stock and Dairy, D. S. McKinley, Poultry, ...

A Farmers' Corporation

If you want any kind of farm Machinery or supplies we can sell it cheaper than you can get it anywhere else in the county.

Gas Engines, Pumps, Implements, Groceries

We make a specialty of irrigation plants.
Goods shipped prepaid to any part of the county.
It will cost you money not to belong to our Club.
Address orders and inquiries to Ukiah Farmers' Club, Inc., Ukiah, Cal.

Feed Stuffs, Hay, Grain, Feed

PAPERS FILED AT HALL OF RECORDS

May 6—A. A. & A. L. Ford to James Barlett, mtge, Ethel Brooks and L. Gamble, certificates of death; G. Barnoio Delphina Massi, marriage license; Califraia Tel. & Light Co. to Merc. Trust Co. of San Francisco, trust deed: California Tel. & Light Co. to Merc. Trust Co. of San Francisco, trust deed; California Tel. & Light Co. to Merc. Trust Co. of San Francicso, asnt chat mtge; California Tel. & Light Co. to Merc. Trust Co. of San Francisco, asn't mtge; W. P. Green to George Goforth, mtge; F. W. James et ux to F. J. Wagner, deed; D. Balazrini to C. Perdetti, deed; C. Pedretti to D. Balzarini, deed; D. Balzarini, declaration of homestead; C. Perdetti, declaration of homestead; Mrs. Ann Petrie to Martha K. Kerri, sats of mtge; S. L. Hill est, by executor, to Maurice Hirsch, ordered con sale; U. S. A. to H. N. Ornbaun, patent, U. S. A. to Grace Rickard, atent; C. P. Smith to W. W. Porterfield, deed; C. Heryford, declaration of homestead; H. A. Wattenburger et al to George W. Wattenburger, deed; A. P. Brunner vs J. E. Walker et al, can judgment; U. S. A. to Clifford Harvey, patient; U. S. A. to George Stinebaugh, patent; J. D. Stevenson, certificate of death; C. Mazzanti, certificate of death; Helen B. Hall, certificate of death; E. E. Bickford to Nellie B. Williams, marriage license; John Devereux et ux to J. S. Cotton, deed.

May 7—U. S. A. to H. F. Huletti et al, cert of patent; H. C. Miller to Mary E. Shider, marriage license; Charles Ayers et al to Henry T. Thomson, deed; Louis Hofman to Bank of Ukiah, can mtge; F. M. Thomson to Bank of Ukiah, can mtge; U. S. A. to William A. Davidson, patent; C. C. Kirk to Mrs. C. V. Kirk, asn't of agreement; H. T. Thomson et al to J. Q. White, mtge.

May 8—H. A. Eldred to R. R. Byrnes & C. Smith, notice of sale; Florence Davidson to G. W. Thowson, deed; W. N. Dutton to G. W. Thowson, deed; G. W. Thowson to Johnas Thowson, deed; William Hitchens to J. W. Preston, can mtge; F. A. Ford to Peter Piffens and G. Zanoni, deed; Mrs. J. J. Adams to J. W. Pew, deed; A. E. McCombs vs James McKinney, notice of action; Peter Piffens et al to F. A. Ford, mtge; Cecil M. Conner, certificate of birth; U. S. to C. H. W. Koerner, U. S. patent; A. Jefferson to George A. Devilbiss et ux, sats of mtge; George A. Devilbiss et ux to A. Jefferson, mtge; Amanda Mahurin to Mary J. Gregor, deed.

May 9—William Wallace Waldo to Hale McCowen, deed; F. W. Laughlin to Rachel B. Martin, deed; James Elliott and R. E. Clark, certificates of birth; Erick Warner, certificate of death; H. W. Mandaville to F. O. Matson, mtge; Otto Handelin to E. L. Rogers, mtge; S. L. Hills est, by executor, to Maurice Hirsch, deed.

May 10—Fred Frey et al to W. L. Wallace, cancelation of agreement C. C. Huffaker est to Julia A. Huffaker et al, decree; J. D. Hollingsworth and John E. Agnew, certificates of death; E. L. Rogers and C. B. Rogers to Otto Handelin, deed; Nellie W. Van Arsdale, stock mark; F. M. Tunnell and Emma A. Tunnell to George Lambert, deed; George Lambert to Emma A. Tunnell, mtge.

May 11—J. A. Waldteufel to Hany Johnson, deed; Mary E. Bossert et al to Savings Bank of Mendocino County, can mtge; H. D. Knight and brothers to H. T. Thompson, sats of mtge; W. W. Thatcher to John W. Harrington, deed; Edward Scheider and wife to Jarvis Mazzetta, deed; First Bank of Savings of Fort Bragg to S. and J. H. Lendstrom, sats of mtge; J. H. Lendstrom et ux to Wm. J. Nicholson, deed; Wm. J. Nicholson to 1st Bank of Savings of Fort Bragg, mtge; Andrew J. Koski to 1st Bank of Savings of Fort Bragg, mtge; Maria MacDougall to Lola M. Schultze, deed; Lola M. Schultze to Henrietta Perry, mtge, B. N. Kolberg et al to S. J. Burwash, deed; S. J. Burwash et al to B. A. Lendrum, mtge; Helen M. Dobie to C. F. Henderson, deed; Fred and L. S. Ehrlich to N. A. Brittan, deed; M. N. Donohoe to Commercial Bank of Ukiah, mtge.

May 13—Marshall, cert of birth; Charles Alonzo Irvine to Mary E. Shimmin, mtge; B. L. Clraves to D. E. Valadao, deed; Frank McAnnich to Verna Wielox, marriage license; J. E. Lilley to Walter Boder, sats of mtge; Martin J. Davis, cert of death; T. Reeves est to Edna Mary Reeves et al, decree; John A. Stewart vs A. M. Harmon et al, decree; J. V. Hollinskad to Annie M. Talbbit, marriage license; James F. McNamell to Fort Bragg Commercial Bank, mtge; E. N. Bolton, affidavit; W. A. Bolton et al to J. F. Coffman, deed; F. M. Burris et al to J. F. Coffman, deed; F. M. Burris et al to J. F. Coffman, deed; C. W. Tindall et al to C. E. Brayton et ux, sats of mtge; J. F. Coffman vs George M. Iversen et al, decree; N. A. Brittain to Fred Ehrlich et ux, mtge.

GIGANTIC LEMON PRESENTED PRESS

Mrs. H. A. Singley presented this office with a lemon Saturday. Not a lemon in the slangey sense of the word but a full grown life sized one grown on the Singley ranch near Orrs. In fact such a lemon as it is a pleasure to receive especially when it will make three pies or a bucket of lemonade. It weighed a little over a pound and was 13 inches in circumference. In all respects the lemon was as good as any of the commercial variety only much larger. There are several lemon trees on the Singley ranch and they always have a full crop.

OR AND MRS KING HERE

Dr. and Mrs. E. W. King have moved in from Talmage and are putting in their time getting acquinted with their old friends. They are making their headquarters at the Palace hoel. The doctor is now able to get around very well with his crutches and is feeling fine.

"I Am Well"

writes Mrs. L. R. Barker, of Bud, Ky., "and can do all my housework. For years I suffered with such pains, I could scarcely stand on my feet. After three different doctors had failed to help me, I gave Cardui a trial. Now, I feel like a new woman."

E 58

Take CARDUI

The Woman's Tonic

A woman's health depends so much upon her delicate organs, that the least trouble there affects her whole system. It is the little things that count, in a woman's life and health. If you suffer from any of the aches and pains, due to womanly weakness, take Cardui at once, and avoid more serious troubles. We urge you to try it. Begin today.

CRUELTY CHARGED IN DIVORCE CASE

Leona F. Wallace has commenced suit for divorce in the superior court against Thomas S. Wallace on the ground of extreme cruelty. The plaintiff alleges that her husband treated her in a cruel and inhuman manner and made many threats to take her life. Several instances are cited in the complaint at which time the defendant cursed and roughly treated his wife while they were living at Mendocino and Greenwood. The plaintiff was forced to leave her husband December 24th, 1911 on account of the cruel treatment.

The palintiff asks for the custody of their minor child, for an interest in their community property at Bay View park, Contra Costa county, which is valued at about $300, for a reasonable amount payable monthly for the support of the child, attorneys fees and costs of suit.

The couple were married on the 29th day of June, 1907 and have lived on the Mendocino coast a greater part of the time. The plaintiff alleges that her husband commenced his cruel attacks only a short time after their marriage.

ASKS FOR LETTERS OF ADMINISTRATION

John L. Prather has filed a petition in the superior court for letters of administration in the estate of Eveline D. Prather, who died in this county April 25th, 1912 The estate consists of real property described as the NE¼ of NW¼, fractional S½ of NE¼, fractional N½ of NE¼ of Section 19, fractional S½ of SE¼ of Section 18, Twp. 14N. R. 14 W. M. D. M., valued at $4,000, and improvements $2,000, and annual rents, issues and profits $300, making a total value of $6,300. The personal property be lonigng to the estate is valued at $290. The petition will come before the superior court at 10 o'clock a. m. Monday, May 20th.

Mr. Allenby was in town this week on a visit from his home in Reeves mill canyon.

NOTICE TO BIDDERS

The Board of Trustees of the Town of Ukiah City hereby invites sealed proposals for furnishing and delivering not less than 150 and not more than 500 cubic yards of river gravel on East Perkins street in said Town. Bidders will state the price per cubic yard and the successful bidder must present a bond in the sum of $250 for faithful preformance. Bids will be received up to 7:30 P. M. May 6, 1912.

LEE CUNNINGHAM, City Clerk.

MARKET 'PHONE 493 RESIDENCE 'PHONE 451

Ukiah Meat Market

HANSEN & WARD, Props.

All kinks of Livestock,
Fresh and Salted Meats, Hams,
Bacon, Lard, Etc. Chickens a Specialty

UNDER NEW MANAGEMENT

Floor Coverings

NOW that summer has passed, it is time to arrange your home so that it will be warm and comfortable during the winter. Your first thoughts are of a nice covering for the floor, something that will add to the appearance of the room and make it cozy and inviting. We can supply your wants from kitchen to parlor with our new line of

Carpet, Rugs *and* Matting

A NEW shipment has just been received and is composed of all the latest designs and beautiful color effects Through careful buying we have a line of floor coverings that cannot be equaled north of San Francisco. It is worth your while to call and get acquainted with the very latest. We will gladly show you.

Hutchison & Roeder

Professional Cards

PHYSICIANS AND SURGEONS.

DR IDA M. LATHROP
Ukiah, California
Diseases of women and children a speciality.
Office, No. 204 Oak St
Phone 361

GEO W STOUT, M D.
UKIAH CITY, CAL.
Office, Corner Oak and Perkins streets

S L REA, M D
Office, in Masonic Building.
Ukiah, Cal.

DENTISTS.

GEORGE MCCOWEN, D. D. S.,
Southeast corner State and Clay Sts
Ukiah, California.

DR FRANCIS E. REA.
DENTIST
Office, two blocks west of postoffice
Ukiah, Cal.

A LEE GIBSON, D D S
DENTIST.
Office, Marks Building,
Ukiah, Cal.

DR E G CASE
DENTIST.
Office, Cor. Oak and Standley streets, One block west of Sheriffs office.
Ukiah, Cal.

DR J R THOMAS
DENTIST
Office in White Building east of Court House, Room 5. Ukiah, Cal.

LAND SURVEYORS.

P L HALL
LICENSED SURVEYOR AND NORTARY PUBLIC
Office, on Main Street
Willits, California.

ATTORNEYS AT LAW.

L. C. HENLEY ED V. HENLEY
HENLEY & HENLEY
ATTORNEYS AT LAW
Will practice in all state and federal courts. Offices—Heger Building west of Court house.

JAMES M. MANNON
CHARLES M. MANNON
MANNON & MANNON
ATTORNEYS AND COUNSELORS AT LAW
UKIAH, CALIFORNIA.
Offices, northwest corner Standley School Streets.
Will practice in all State and Federal Courts.

JOHN L MCNAB MAURICE HIRSCH
ATTORNEYS.
(Successors to J A Cooper.)
In office formerly occupied by J A Cooper.
Odd Fellows building, up stairs.
Ukiah, Cal.

T L CAROTHERS
ATTORNEY AND COUNSELORS AT LAW
Ukiah, Cal.
Practices in all the State and Federal Courts.

G. E. REDWINE
ATTORNEY AND CONSELOR AT LAW
Will practice in any court in the state.
Offices with Smith Donohoe & Co. west of Court house.

W. G. POAGE
ATTORNEY AND COUNSELOR AT LAW
Will practice in any court in in the state.
Offices on N. School Street, Ukiah.

HALE MCCOWEN, JR.
Attorney and Counselor at Law
Rooms 6 and 8, Preston buildng.
Ukiah, Calif.

KEITH C. EVERSOLE
ATTORNEY AT LAW
HILLS BUILDING SAN FRANCISCO
PRACTICE IN STATE AND UNITED STATES COURTS

Office Hours Phone Sutter 455
9 To 12 M.
1 To 5 P. M.

DR. E. G. CASE
Dentist
Room 209 830 Market Street
Westbank Building San Francisco

ENJOYABLE BIRTHDAY DINNER

B. S. Hirsch gave at banquet Sunday at Casabonnes restaurant in honor of J. B. Cassabonnes birthday. The menu consisted of a splendid French dinner and was highly enjoyed by the guests. Chef F. Casabonne outdid himself for the occasion. Chef Casabonne has prepared a number of French dinners for parties lately and they all report that San Francisco has nothing on us in the restaurant line.

Hutchison & Roeder

Undertakers and Embalmers

Largest and finest funeral parlors in the county free of charge. Lady assistant when required.

Phones: Office 773, Residence 651.

UKIAH REPUBLICAN - PRESS

ISSUED EVERY FRIDAY BY
W. O. WHITE EDITOR AND PROPRIETOR

Subscription $2.50 per year.
Display Advertising, 25c an inch.
Reading Notices, 10c a line.
Legal Advertising $1.50 a squa

WE issue the Press this week with a particular feeling of gladness. After supporting the candidacy of Theodore Roosevelt for president so ardently it is a source of great satisfaction to find that the people Mendocino county have agreed with our stand so completely and have given such an overwhelmingly endorsement to the greatest living American. For the result the Press claims no particular credit as to the earnest workers in the field on election day and to the voters themselves belongs the glory. The Press has always taken the stand that the people should rule and are competent to rule and we believe that the vote in Mendocino county and California bears this out. The fight was a bitter one and this is to be regretted, but it was a fight that had to be made and we feel glad that the voters of this state have settled the matter completely. The settlement of the question was made possible by the gloriuos fight made by Governor Johnson and his supporters for the direct expression of the people at a presidential primary. Without this Mendocino county and the state would still be in the grasp of the old machine and an entirely different delegation would have been sent to the national convention. Now that the operation has been performed successfully the wound will heal and the Republican party will be grander than ever in that it will be the representative of the whole people. When the Press took the stand for Roosevelt we were advised by some of our best friends that it was a dangerous thing to do as it would antagonize the machine. Our policy however has always been to stand for the interests of the people regardless of the machine and we steadfastly advocated the principles that we believed regardless of the result. The result however has been that the Press is vindicated in its stand and that the old machine has been completely routed. As to the future we feel confident that Roosevelt will carry Ohio and this will insure that he will be the Republican nominee for president. His majority at the fall election will be the greatest received by a president.

WE have just received notice from the postal department telling us that all of our subscribers who are more in arrears than one years subscription cannot have their papers mailed for less than regular letter postage This of course is prohibitive. In order to comply with the postal regulations we are therefore compelled to ask our subscribers to pay up. Bills will be mailed in a few days but we will appreciate it very much if you will send in your subscription immediately and not wait for us to send a bill.

A FINE MUSICAL PROGRAM

One of the features at the recent institute at Willits is said to have been the music. Mrs. Hattie V. Weldon of this city had charge of this part of the program and it was certainly appreciated by everyone who visited the sessions.

HIGH GRADE WATCH REPAIRING

Careful, prompt, reasonable. Thirty years experience in manufacturing and repair of fine and complicated watches. W E Doty, Judge White Building, Stanley St.

The Way to Bake Beans.

To make baked beans soak one and one-half pints small white beans overnight in soft water. In the morning drain and parboil, but not enough to crush the beans. Place in the bottom of a bean pot several slices of bacon (salt or fresh pork), then put in about half the beans, over which sprinkle salt, a heaping spoonful of brown sugar or New Orleans molasses, then more slices of the bacon. Over this place the rest of the beans, with the salt, sugar or molasses and bacon on top. Cover with soft water and bake at least eight hours, though they are better if baked all day. Add soft water as needed.

The High Hatbox.

If you keep your hatbox on a high shelf in a closet you may find the following suggestion worth trying: Slit open the two upright edges of one side of the hatbox, so that when the cover is raised this side will drop down as if on hinges. This will allow you to remove or replace the hat without taking the box from the shelf.—Harper's.

San Gregorio, California,
January 29th, 1912.

San Francisco Life Insurance Co.,
57 Post Street, San Francisco.

Gentlemen:—

We wish to thank you for your promptness in settling the death claim on the life of our son, Plinio Zanoni. The check for $2,500.00 reached us within ten days of the date of his death. While no amount of money could recompense us for the loss of of the companionship of our boy, through his foresight he has protected us in our old age from financial worries.

When your agent insured him we did not particularly favor it, as we thought a young man of 22 in perfect health did not need life insurance. The uncertainty of life has been shown us in a forceful manner.

His policy was taken in June, 1911, and only one premium of $72.80 was paid. The investment of this sum has provided us with $2,500.00. He was a good son while with us, and, through his action in insuring in our favor, he has continued to provide for us, even though he has passed away.

Sincerely yours,

B. M. Zanoni Mary Zanoni

THOROUGHBRED POLAND CHINA PIGS
FOR SALE

Princess Best 372776, bred to H's Big Bone 149311, pigs farrowed Apr. 12, 1912.

La Cima Girl 449200, bred to Jumbo Lad 187151, pigs farrowed May 8.

Mendocino Girl 449198, bred to Jumbo Lad, pigs farrowed May 8.

Mountain Girl 449202, bred to Jumbo Lad, pigs farrowed May 19.

Pigs will be sold at weaning time as follows: Sows $10; Boars $15. Any of the pigs can be registered with the association at Chicago for $2 additional. A copy of the pedigree of both sow and boar will be furnished free if desired.

Address:

E. W. GOULD
UKIAH, - - - CALIF.

NEWS GATHERED IN COAST METROPOLIS

(Press' Special Service)

FORT BRAGG, May 16—Ed Cavanaugh, who has been at death's door for the past week as result of injuries received when struck by a rolling log some time ago, passed away early Monday morning. He leaves a wife and several small children, besides many other relatives to mourn his death.

The weather on the coast has been miserable for the last two weeks. The sun seems to have forgotten to rise and the farmers are beginning to look down hearted.

The Redmen and Pocohontas gave a banquet in Redmen's hall last Saturday night. The hall was very artistically decorated and a sumptuous banquet was served. After the banquet a number of speeches were made and about midnight the floor was cleared for the dance which followed

From all reports, fishing this year is not as good either on Ten mile or Noyo as it has been in the past.

A large delegation went to Mendocino from Fort Bragg last Sunday to attend the Baptist young people's convention.

The Republican primaries last Tuesday brought out many women who took advantage of their first opportunity to cast a ballot.

The sailing vessel S. S. Allen arrived in port Saturday morning after being blown several hundred miles during the recent storm. After taking a cargo of lumber she will sail for Honolulu.

NEWSY NOTES FROM WILLITS

(Press' Special Service)

WILLITS, May 16— H. B Muir, president of the Irvine, Muir Lumber company, left on Tuesday for Berkeley to be present at the graduation on Wednesday of his daughter, Miss Ora, who will graduate from the State university.

Miss Elsie Blosser came up from Talmage Sunday for a day's visit cith her parents, Mr. and Mrs. William Blosser. She returned to Talmage Monday where she is employed at the hospital.

Several of our prominent people left last Tuesday to attend the Grand Lodge meeting of the Odd Fellows and Rebekahs which met in San Francisco. They will also be present at the dedication of the new Odd Fellow's home at Los Gatos and visit the Odd Fellows orphan asylum at Gilroy. Among those who were sent as delegates were Mr. and Mrs. C. A. Irvine, Mrs. Elmer Carner, Mrs. Mitto Blodgett, G. A. Smart and P. L. Hall.

The regular meeting of the town board was held Monday night and W. M. McDonald was appointed night-watchman to fill the place left vacant by the resignation of Nightwatchman Berry.

Mrs. Irvin Riggs came up from Oakland Tuesday night for a visit with her parents, Mr. and Mrs. William Walker.

QUEEN OF ACTRESSES PRAISES PE-RU-NA.

Miss Julia Marlowe

"I am glad to write my endorsement of the great remedy, Peruna. I do so most heartily."--Julia Marlowe.

Any remedy that benefits digestion strengthens the nerves.

The nerve centers require nutrition.

If the digestion is impaired, the nerve centers become anemic, and nervous debility is the result.

The
FRENCH RESTAURANT
F. Casabone, chef.

French Dinners
Served to order for parties. : : : :

Everything
the market affords

CASABONE BUILDING, UKIAH, CAL.

PRESBYTERIAN PLAY TO BE NEXT FRIDAY

A splendid entertainment will be given, for the benefit of the Presbyteran society by Miss Grace Reid, at Cleland's Hall Friday, May 24, 1912, at 8:30 P M consisting of an up-to-date Comedy in three acts entitled "The Capricious Matchmaker" and Specalties. This play cannot fail to satisfy the most critical as it is full of laughter and refinement and the roles are well sustained by the best home talent. Great care has been devoted to the coaching. The costumes are Spring Creation and suited to the characters. The Specialties are Unique. Following is the cast of characters.

Bachelor Maids

Miss Lallaan Stewart, Helen Aldrich; Miss Kathreine Howard, Muriel Thomas; Miss Elizabeth Everett, Grace Emery; Miss Alice Marshall, alias Aunt Selina, Alta Mathews.

Bachelor Men

Mr. Guy Richards, Bert Van Nader; Mr. Chas Brewster, Granville DeMerritt; Mr Roy Vincent, Ermine White; Dr Imho, Roscoe Corley; Sammie, (a cat) Hannahgin.

Specialties—Vocal Duet,—Miss Genevieve Mathews and Mr Vincent Giorno; Costume Dance—Madeline Langland, Bernice Collins. Character Songs

Admission 25 cents. Reserved Seats, 35 cents. Children under 12 years in balcony, 10 cts. Seats on sale Monday, May 20, at Cleland's Store.

Performance, May 24, 1912, at 8:30 P. M.

NEWSY NOTES FROM HOPLAND

(Special Press Service,)

HOPLAND, May 16—Mr and Mrs J W Harris and family went to Santa Rosa on Thursday.

Mrs F Dooley and family and her mother, Mrs Hagaman of Gilroy, are at Duncans this week.

W Davis and family of Preston spent the weeks end with Mrs F Dooley.

The special exhibit car from Berkeley was well attended during its stay in this city last wednesday.

Misses Lela Harrington is spending a few days this week with her cousins, the Misses Hensley.

The Christian church Sunday its school gave a picnic at Duncans springs on Thursda. A good time was enjoyed by all.

J Howell who has been under the doctors care is much better and able to be out again.

Dr Hickey was called to San Francisco last Monday on business.

The Epworth league gave a social Friday evening at the Brookside. A good time was enjoyed. Refreshments were served.

MRS. SAM LEGG IMPROVING

Samuel Legg returned from San Francisco on the noontrain yesterday where he has been with his wife who is in St. Mary's hospital It was at first feared that she would be compelled to undergo an operation but Mr Legg reports that this will not be necessary but she will remain in the hospital for some weeks. Mrs Leggs many friends in this city hope for her speedy recovery.

For Sale—Good work horse also milch cow. Enquire of F. M. Seward at the Forks or address him at Ukiah. 48-tf

NOTICE TO FRUITGROWERS

Notice is hereby given by the undersigned that now is the time to spray for codlin moth. Use arsenate of lead. J. R. Banks, Horticultural Commissioner. 45-4t.

POLITICAL ANNOUNCEMENTS

J. V. RAY

Announces that he is a candidate for the Republican nomination for supervisor of the 2nd district subject to the will of the voters at the primary election.

E. M. FORD

Hereby announces himself a candidate for the Democratic nomination for supervisor of supervisor district number 2, subject to the will of the voters at the primaries.

D. H. LAWSON,

Incumbent, hereby announces himself as a candidate for the democratic nomination for supervisor in the first district subject to the will of the people at the primaries.

W. W. GERMAN

Hereby anonounces himself as an independent candidate for the office of supervisor of this district subject to the will of the voters at the November election.

Low Summer Vacation Rates

May TO October

SEASHORE----MOUNTAINS----LAKES

Tahoe, Del Monte, Yosemite, Monterey, Santa Cruz, Byron, Pasa Robles, Shasta Springs, Lake County Resorts and many others.

Write or call for information and our Outing Literature

"YOSEMITE VALLEY"
"BIG TREES"
"THE CAMPERS PARADISE" and other literature.

SOUTHERN PACIFIC
TICKET OFFICES

L. RICHARDSON, D. F. & P. Agt.
13th and Brodway, Oakland

C. J. Malley, City Ticket Agt.
Phone Oak. 162 or Home A 5224

Want Ads

For Sale—Span of gentle horses. Suitable for light work, driving, or the saddle. Inquire of C. W. Bradofrd, Ukiah, Cailf. 43-tf.

For Sale Cheap—5 burner gasoline range with step, oven and warmer. Good condition. Very cheap. Enquire at Foster's Variety store. 48-tf.

For Sale—Residence 511 Church st., will be vacated July 1st, bargain. Inquire of G. A. Johnson, 48

For Sale Cheap—Surrey, buggy, harness, saddle and saddle blankets. Also ladies bicycle. All in good condition. Enquire of F. C. Albertson. 48-tf

Brick for sale—Enquire of F. O. Taylor, Ukiah, phone 513. Brick cheap for cash. 48-tf

For Sale—Thoroughbred three year old Jersey bull for sale. Inquire of W M English, Ukiah. 472-t

For Sale—Span well broken young mules, special make Studebaker buggy with pole and shafts, set new double driving harness and set chain harness. All for $300.00. Inquire at W. H. Miller's livery stable. 47-2t.

For Sale—House and lot 60x180 on North School street. Price $1350. House 4 rooms, all modern improvements. Enquire at Yokayo Creamery. 47-tf.

For Sale—Work horse about 1400, work single or double. Enquire of or addrss F. Giorno, Ukiah. 47-2t.

For Sale—"Bean" orchard spray pump complete, two hoses, used 3 times, good as new, cost $45, price $32.50. F. C. Van Nader, Ukiah R. F. D. No. 1. 46.

For Sale—Horse, harness and wagon. $75 is taken immediately. Phone, Ukiah sub 1273. 46-tf

For Sale—Household furniture. Call or address Grover Neipp, Ukiah. 44-tf.

For Sale -- Pumping plant. 12 h. p.steam engine,5 in. centrifical pump, 1,000 feet slip joint galvanized irrigation pipe; Cheap. Enquire at this office or phone Rural 1254. 44-tf.

For Sale—4 horse wagon in good condition. Cheap for cash. Address J. M. Luce, Ukiah R. F. D. 45-4t.

Wanted to buy—About one acre of land for a home, at or near Ukiah. Address C. S., care this office, Ukiah.

For Sale—Indian motor cycle. Good condition, $60. B. Van Nader's Cyclery. 31.

For sale cheap—3 200 egg capacity incubators in good condition. Also S. C. White Leghorn cocks and cockerels. Good breeders. Enquire of C. W. Barrick, po box 113 or residence 216 S. Oak street, Ukiah. 2t.

For Sale—Four fresh milk cows. Enquire of Frank Cunningham, Ukiah. 42-tf.

For Sale One Axminister rug, 9x 12; good iron bedsted and springs; one dresser; one two burner gasoline stove. By D. Wright. May be seen at C. A. Bernard's residence near Todd's Grove. 42.

For Sale Cheap—New 10 h. p. Gasoline Engine, Samson—fully equipped with belt etc.; 1-3 inch centrifuzal pump, with suction pipe etc. For sale, enquire of W. W. German. 40-tf.

For Sale—5 room frame house with bath room and pantry, hot cold and water and modern conveniences. Reasonable time to move house off property. Cheap if sold immediately. Enquire 701 N. State st. Phone 441. 44.

For Sale—100 selected white leghorn pullets, producing 50 per cent eggs at present. 100 one year old hens just over moulting well into laying. Some good breeding stock. Also a few thoroughbred white leg horn cockerels, bred from imported stock. I am selling this stock to make room for more imported stock that is on the road. I am also booking orders for sittings from heavy egg strain stock. White Crest Poultry Yards, C. A. Aldrich, prop., Ukiah. 31-tf.

Don't buy property without having the title searched by Halliday Abstract Co., Ukiah. 36-tf.

For Sale—Good family horse. Surry in good condition. Enquire of Clair Smith at Eagle stables. 41-tf.

Wanted—Man and wife to work on ranch. Address J. Fox, Ukiah.

We have two Bain wagons in stock, one 2 inch Concord and one 3½ steel skein, which we will sell at less than the present wholesale price. Who needs such a wagon? Now is your chance. The Bain is too well known to need praise here. These wagons are both too large to be kept carried in stock. That is the resason we offer them at a low price. J. D. Wellman & Sons, Hardware. 43-tf.

For Sale—Lot 80x200. Modern cottage, 5 rooms, bath, pantry sewer connections, small vineyard. Cheap for cash. Enquire Phone 335, Ukiah. 46-8t.

Look! Redwood & Sugar Pine. About 12,000,000 feet of timber and good sawmill, title clear, 9 miles from port, good road. Donkey engines etc., can be had for $16,000 on terms or in exchange for stock range. Owner not a mill man. For particulars, address Box 84, Healdsburg, Calif. 46-3t.

Lost—A short barrel shaped key with slits in end and one small projection on side. Return to W. F. Thomas, Bank of Ukiah and receive reward.

A place to keep your private papers safe from fire and thieves yet always easily accessible to you. Two keys required to open box so the loss of your key would not enable anyone else to pry into your personal affairs. Boxes located in a burglar and fireproof vault in a concrete building. If such safety appeals to you it is obtainable by paying 75 cents a month or $6 a year to Weldon & Held, Attorneys at Law. West of Court house, Ukiah. 13-tf.

100 engraved visiting cards and plate for $2.50. Ukiah Republican Press. tf

ROYAL BAKING POWDER

Absolutely Pure

The only Baking Powder made from Royal Grape Cream of Tartar

NO ALUM, NO LIME PHOSPHATE

Personal Mention Local Happenings

Mrs. J. B. Sanford returned Tuesday from the metropolis where she has been visiting relatives and friends the past week.

E. W. Gould of the Rancho de la Cima returned to this city on the noon train Tuesday after a business visit of several days in San Francisco.

Dr. C. E. Pierce returned Tuesday from a professional and pleasure trip to the bay cities. While in the metropolis he was a guest at the Hotel Argonaut.

J. H. Clarke, the prominent Cahto sheep man, left on the afternoon train Tuesday from San Francisco to visit his children who are attending the university. Mr. Clarke stopped over in Ukiah and reports that the northern stockmen are anticipating a great season this year.

If you have property to rent. sell, or exchange write or call upon L. C. Stephens, 116 School Street, Ukiah, Cal. 43-tf.

Roy Whipple, the popular commercial salesman for the Standard Oil company, was here Tuesday in the interests of his company. He was on his way to San Francisco after a visit in the north.

Mrs. Sydne Gaillard left on the afternoon train Tuesday for a week's visit in San Frncicso. She was accompnied by her little son who will undergo treatment at a hospital. His arm was broken some tme ago and as he has not recovered the use of the arm an X-Ray examination was advised.

Mrs M. V. Helm, the former well known proprietor of the Laytonville hotel, came down from her home in the north on the afternoon train Tuesday. Mrs. Helm has recently sold her hotel property and will spend some time visiting here and in the southern part of the state. This is her first visit here in many years.

Children Cry
FOR FLETCHER'S
CASTORIA

J. L. Johnson, the live real estate man of San Francisco returned to his home in the south Tuesday after a business visit to Willits and the northern part of the county.

Enigneer F. G. Somner of the State Highway commission returned to his Willits offices on the evening train Tuesday after a business visit south.

Miss Patsy Hench, the popular milliner, returned from San Francisco Tuesday evening. While in the metropolis Miss Hench ordered a new stock of the latest hats.

Mack Howard left the first of the week to attend the Grand Lodge of the I. O. O. F. in San Francisco, being a delegate from the local lodge.

Mrs. Alma Atkinson come up from her home in the south Tuesday evening for a short visit with her parents in Ukiah, Mr. and Mrs. C. D. Atkinson.

C. O. Capell passed through this city on the noon train Wednesday en route to the notrthern part of the county.

I. C. Reid came over from Upperlake last week to be present at the primaries and renew acquaintances. He will return to spend the summer at Upperlake.

J. A. Anderson of Oakland, a half brother of the late John Holingsworth, came up to the funeral last week and has been visiting Mr. and Mrs. William Holingsworth. Mr. Anderson lived at Walker valley many years ago and he and Will went up Saturday as guests at the ranch. He is now a prominent real estate dealer in Oakland.

Mrs. Florence Jones who has been in a hospital in San Francisco for the past three weeks is reported to be improving. Her mother, Mrs. Ebbert, who was called to her bedside has returned home.

Joe Cunningham is not only celebrating the victory of Champ Clark but also the arrival of a daughter on election day. Joe looks as happy as when he is anticipating dollar hops.

C. L. Crawford presented this office with some fine lettuce this week. Charley says that this is Roosevelt lettuce and it certainly looks like a winner.

George Gowan was over from Philo this week. He is a strong Roosevelt supporter and was not surprised that Anderson returned a fine vote for the colonel.

Miss Lawrence McCready returned this week from San Francisco where she had been on a visit and also to have her graduating dress made. Miss McCready is one of the members of the graduating class of the Ukiah high school.

Dr. Hirschel O. Cleland is spending his vacation at home and preparing to start on his professional career. Hirschel graduated from Cooper Medical college with high honors. He has not yet decided where he will hang out his shingle, but has acquired a decided aversion to being referred to as Doc.

Dr. G. W. Stout was called to San Francisco last week to accompany a patient from another part of the state for an operation. The operation was performed by Dr. Maquis and the patient is doing nicely.

Mr. and Mrs. Joshua Grindle of Mendocino spent last week at Wililts taking in institute. They returned home Saturday as Mr. Grindle was anxious to get to Mendocino to cast a vote at the primaries for Taft.

Miss Helene Holbrook returned Saturday from a visit to Santa Rosa and Miss Nina returned the same day from a visit in Potter.

Lost--Ladies back comb, inlaid with gold. Comb was lost between Hopland and Ukiah on the east side of the river. Finder please return to this office and receive reward.

Old Gilt Edge Whiskey--not raw edge whiskey--No head in the morning—nothing but pleasant recollections.

Willis Bailey came up from San Francisco Monday for a weeks visit with his parents, Mr. and Mrs. W. I. Bailey, in this city. He has a good position with his brother in the metropolis as plasterer on a number of the large buildings which are being erected.

Mr. and Mrs. N. Anker left Monday for San Francisco for a several days visit. Mrs. Anker will visit friends in that city while Mr. Anker attends the Grand Lodge of the I. O. O. F.

Miss Elsie Blosser, one of the popular young nurses at the Mendocino state hospital, returned Monday from a brief visit with relatives and friends at Willits.

C. E. Ganter returned Tuesday on the northbound train from a business visit in San Francisco.

Dr. Carroll Ruddick came up from college Tuesday to spend his vacation in this city with his parents, Attorney and Mrs. J. C. Ruddock.

Merrill Williams, who has been attending the Santa Rosa business college, passed through tihs city Monday en route to his home at Layonville, having completed his course at college. He will return to the south in a short time to accept a poistion.

Mrs. Jerry Ginochio of San Francisco passed through Ukiah Monday en route to Fort Bragg, being called there by the serious illness of Ed Cavanavgh. The telegram which summoned Mrs. Ginochio stated that Mr. Cavanagh was very low and was not expected to live. He was injured some weeks ago by a relling log.

W. J. Eardley came up from his home in the south Monday and will spend a week's vacation on the Hardin ranch in Long valley. Mr. Eardley is in the real estate and insurance business in the south.

Miss Della McKay, the genial deputy recorder, returned Sunday from a two weeks vacation at her home on the Handley resort. She reported for duty Monday morning and reports that she had a very pleasant outing during her absence.

Children Cry
FOR FLETCHER'S
CASTORIA

Game Warden Bert Miller returned on the noon train Monday after a business visit in the south.

Lost—Brown leather card case. Return to this office and receive reward. 47-tf.

RECOVERING FROM THROAT OPERATION

(Press' Special Service)

CHRISTINE, May 16 Mr and Mrs Sumner Price have been in San Francisco for a couple of weeks to be with their youngest son, Ellis, who has had a slight operation performed on his throat, in which his tonsils were removed.

They write home that Ellis is rapidly recovering from the operation. The weather is perfect in the bay city at the present time, enabling them to have a pleasant trip. The Prices has many friends in the bay cities who will loath to see them return home.

LAD CUTS GASH IN HIS FOOT WITH AX

(Press' Special Srevice)

CHRISTINE ,May 16—Master Varreo Guntley,a son of Mr and Mrs. Ed Guntley, cut his foot quite severely last Saturday morning. The boy was splitting kindling with a hacthet and missed the stick. The blade went deep through the instep, severing an artery.

Dr. Sawyers of Wendilng was called in to dress the injured member.

The foot has to be kept off the floor and very quiet as there is great danger of its starting bleeding again.

GIVEN BIRTHDAY PARTY

(Press' Special Service)

POTTER VALLEY, May 16—On Sunday, May 5th, a very pleasant surprise was tendered to Mrs. Fowler at the home of her daughter Mrs. Hughes. The event was Mrs. Fowlers birthday and quite a number of friends were present. Refreshments ere served in the afternoon, consisting of cake and lemonade. Mrs. Fowler received a number of presents and the best wishes from her friends for many more birthdays.

Mrs. Madge Barter arrived is city on the northbound train Monday for a several days visit with relatives and friends here.

Through the courtesy of Mr. Stark of the Baldwin Company the Interstate class will be given four new pianos for this concert.

John L. Orr was in from Orrs springs Monday John reports that the resort is now open for the public and that fishing never was better in that locality. He also reports that the roads are in fine shape.

Children Cry
FOR FLETCHER'S
CASTORIA

Will exchange a $30,000 apartment house in the best neighborhood in San Francisco for good farming land, unimproved preferred. Property has an income of $262.50 per month and is strictly modern. Mortgage of $15,000 can remain. H. Slikerman, 631 Pacific Bldg., San Francisco. 1t.

Treasurer G A Johnson has purchased Dr Thomases residence on the southern edge of town.

William Grotz passed through this city the latter part of last week on his way to the coast after a visit of some time at Stockton. While in the south Mr. Grotz joined the ranks of the benedicts and as united in marriage to Miss Nellie Holtz, a popular young lady of that city.

THIS WILL INTEREST MOTHERS.

Mother Gray's Sweet Powders for Children, a Certain relief for Feverishness, Headache, Bad Stomach, Teething Disorders, move and regulate the Bowels and destroy Worms. They break up Colds in 24 hours. They are so pleasant to the taste Children like them. Over 10,000 testimonials. Used by Mothers for 23 years. *They never fail.* Sold by all Druggists, 25c. Sample mailed FREE. Address, Allen S. Olmsted, Le Roy, N. Y.

WANTED---Live agent to sell Simplex Crude Oil Burners. Apply in person. L. B. Fuller, 607 First National Bank Bldg San Francisco, Cal.

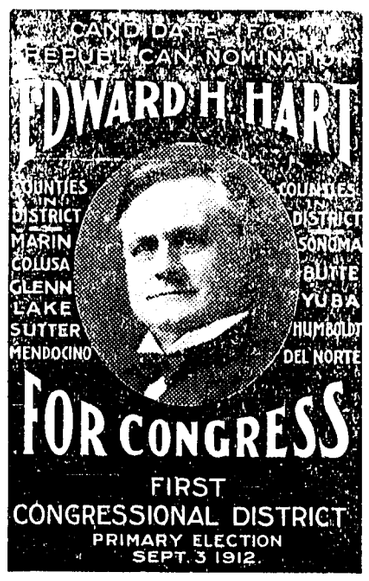

Headquarters Room 5, Cheda Block, San Rafael.

Competition Sale

STILL ON

12.50	Men's	Suits	8.50
15.00	"	"	10.50
17.50	"	"	11.85
20.00	"	"	13.85
25.00	"	"	16.25
3.50	Boy's	Suits	2.60
5.00	"	"	3.50
6.00	"	"	4.25

A Big League Catchers Mitt, or a Bat and Ball Free with every Boys Suit.

C. Hofman Co.

GUARANTEES QUALITY

NOTES OF THE WEEK FROM POTTER VALLEY

(Press Special Service)

POTTER VALLEY, May 16—Rev. Alexander of the M. E. church presiding elder of the Napa district, held quarterly conference and and preaching at 11 a m Sunday last.

Special Mothers' day exercises were held in the M. E. church during Sunday evening.

Mr and Mrs Frank Randolph of Scotts valley spent Sunday in Potter with friends.

Mrs. Louise Blabon of Oakland, who has been visiting the past week in Potter, has gone to Ukiah to spend a few weeks at Vichy springs.

James Eddie and family were among the Potter citizens who took in the circus at Santa Rosa last Thursday, A unmbr also went from here to attend the Sana Rosa carnival.

Conditions are favorable for fine crops here this year and the farmers anticipate a prosperous season.

Considerable real estate is changing hands in the valley at the present time.

Joe McCreay, an old reisdent of this place is back for a time. Mr McCreary comes from the Sacramento valley and reports feed short and crops a failure there in some parts, while in other sections it is good.

Ed Vann is visiting at the home place now. He lives at Modesto. L. D. Vann, an old residentof this place, has leased his farm to his son, Finis, and with his wife will live for a time in Santa Rosa.

Regular services at the Episcopal church next Sunday May 19 at 11 a. m. by the pastor Rev. F. W. Crook.

JOLLY GOOD DANCE AT ORNBAUN

(Press' Special Service)

CRISTINE, May 16—A jolly crowd of Christine and Philo young people went out to Ornbaun valley last Saturday night to a dance. They returned home Sunday noon, tired out but vowing that they would go again. They enjoyed a good time and were given a warm welcome.

Henry Dilling of Wendilng went to Cloverdale this week on business

CALORIC FIRELESS COOKSTOVE

The Cox Hardware company is displaying a line of the new 1912 model Caloric fireless cook stoves. They have disposed of a number of them this year and it is beyond a doubt a fact that this ingenious device will soon become one of the household necessities. It enables the housewife to prepare better meals at a saving of at least two hours a day. It reduces the wood and gas bills about 200 per cent. In other words it will pay for itself during the summer. The Caloric is the most improved fireless cooker on the market and is fully guaranteed. The things it will do seem almost impossible because they save so much time. The hot kitchen of the summer is eliminated. Call at Cox's store and examine them.

Children Cry
FOR FLETCHER'S
CASTORIA

To those who are holding...

PALM OLIVE SOAP COUPONS

remember your are getting two bars of this soap for

15c

J. R. Mathews' PHARMACY

NORTHWESTERN PACIFIC RAILROAD

IN EFFECT MAY 12, 1912

UKIAH—Trains depart towards San Francisco at 7:05 a. m. and 3:06 p. m. Towards Willits at 12:16 p. m. and7:41 p. m. Trains arrive from San Francisco at 12:16 p. m. and 7:41 p m. From Willits at 7:05 a. m. and 3:06 p m

WILLITS—Trains depart towards San Francisco at 6:00 a. m. and 1:55 p. m. Towards Longvale at 11:30 a. m and 2:10 p m. Towards Sherwood at 4:10 p. m. Trains arrive from San Francisco at 1:25 p. m. and 8:50 p m. From Longvale at 1:10 p. m. and 3:05 p. m. From Sherwood at 6:55 p. m.

SHERWOOD—Trains departs towards San Francisco at 5:40 p. m. Arrives from San Francisco at 5:25 p. m.

LONGVALE Trains depart towards San Francisco at 12:40, p. m. Trains arrive from San Francisco at 12:30 p m. and 2:40 p. m.

HOLPAND—Trains depart towards San Francisco at 7:30 a. m. and 3:32 p. m. Towards Willits at 11:47 a m and 7:11 p m.

W S PALMER, General Manager
J J GEARY Gen Pass Agt

CASTORIA

For Infants and Children.

The Kind You Have Always Bought

Bears the Signature of Chas. H. Fletcher

GENERAL

BLACKSMITHING

and Horse Shoeing

at the regular prices. Only first class work turned out and all work promptly attended to. : : : : :

J. A. MONTGOMERY

UKIAH, - - - CALIF.

AUTOMOBILE AND BASEBALL PAGE

MOTORCYCLING WILL BE NEXT FOR UKIAH

Automobiling, base ball, hunting and fishing expeditions have occupied the attention of the local lovers of out door sports for some time past, and 1912 bids fair to welcome a new field for the sportsmen, that of motorcycling. For some reason, perhaps on account of the miserable roads or more likely the failure of someone to make a start, this delightful and inexpensive method of touring has been sadly neglected by Mendocino county sportsmen. This season, however, there will be something doing along this line and already a number of machines have been delivered while there are many orders that can not be filled for several weeks.

B. D. Van Nader of the Ukiah Cyclery, local agent for the Excelsior, Indian and Reading Standard motor cycles, is a very enthusiastic booster for the new game and expects to place machines here this summer as rapidly as they can be delivered from the factory. At the present time there appears to be a big demand for these motorcycles and it is difficult to get a prompt delivery.

Tuesday morning a new Excelsior 7-horse power, chain drive, Excelsior was delivered to Lawson Morby, who lives south of town. It is the very latest model chain machine put out by this factory and attracted considerable attention while at Van Nader's cyclery. The machine was brought up from Santa Rosa by Frank Birch and Mr. Morby is justly proud of his motor bike. It has sufficient power to carry it over the steepest hills and the late improved springs and floating seat make it very easy riding. The free engine and disc clutch are attractive features and make it possible to start the machine on steep hills. A number of features for the convenience and comfort of the rider have been added to the 1912 models.

The 2-cylinder six horsepower Excelsior belt drive which was recently ordered by Fred Wooley will be delivered in a short time, and it is very probable that Ray Cox will trade his 1911 Excelsior in for a similar machine of the 1912 model. A number of other orders have also been placed and the motorcycles will be delivered as soon as they can be recieved from the factory.

TWO FLANDERS CARS ADDED TO THE LIST

Manager George Richardson of the Ukiah Garage, local agent for the Studebaker E. M. F. and Flanders machines, reports the delivery of two 1912 Flanders "20" touring cars in Ukiah. One was purchased by A. Starck, who will use the new car in his tours of the county in the interest of the Baldwin pianos. Mr. Starck covers several hundred miles each month in this section and the use of the automobile will enable him to make his territory in much less time.

Mr. and Mrs. Arch McClure drove up from the metropolis Sunday in a new Flanders, which was purchased by McClure & Ganter, one of the prominent real estate firms of Ukiah. The car was driven up by George Richardson and the trip was made in record time. The business of McClure & Ganter has increased to such an extent that it was found necessary to use a motor car to care for their patrons. The car will be put into immediate use and the new autoists are now learning to manipulate the various levers on the car.

These are the first Flanders machines to be delivered in Ukiah and they are very neat appearing cars. The tonneau is roomy and wide enough to comfortably seat three persons. The engine is quiet running and has an abundance of power. All in all the Flanders cars make a very neat appearance and their performances on the hills equal those of the highest powered machines.

Tourists have commenced to travel through this county and the local garage is crowded every day with transient cars.

Mr. and Mrs. Green Burke visited friends in Anderson valley Sunday, making the trip in their new Maxwell runabout. Good time was made over the new Boonville grade and the little car went over the mountain with power to spare.

UKIAH WINS SECOND BIG GAME OF SEASON

Two hard nicks in the winning column for the Ukiah baseball team with all others as vacant and as clean as when they were first made is the record of the local score board at the present time. The second game of the season, played here Sunday with the Mendocino state hospital team, resulted in another victory for Ukiah and the uneven score at the close of the game was a great surprise to the local fans. Talmage has played a number of games this year and their success on the diamond branded them as the real candy kids. Even the scribes fell for the occasion and boasted of Talmage as champions-to-be this season. Sunday they strode into town with a sneer on their faces and toting deadly weapons in their grips. They declared that there would be a corpse to bury in the form of an annihilated and frightfully beaten ball tean.. At the close of the game there was, not a doubt of it, but it was in the form of their own team.

If you had a baseball team that the toilers of the press designated as an "infernal machine" and you swept weak and strong teams before you like a tornado, wouldn't it arouse your ire to have a young team, only on their second game for the season, waltz along and capture the big game? And not to mention the fact that the scorewas 19 to 2 against you.

There was a good sized crowd out to the game Sunday and the fans were so jubilant over Ukiah's playing that they forgot about the scorching sun and the hard seats on the bleachers. Captain L. Ruddick certainly has a line-up of champions this year and they are receiving the hearty support of the fans, which they deserve.

Robert McGarvey and Carl Lambert left early Wednesday morning in the former's Reo roadster for Low Gap where they spent the day fishing and returned that evening with a fine string of speckled beauties. While the fish are not very large, they are said to be very plentiful there and McGarvey and Lambert were successful in bagging the limit.

SPEED RECORD MADE BY A MAXWELL CAR

In the Santa Monica road race last week the Maxwell proved a wonder in the light car class by covering the distance of 101 miles in 97½ minutes, breaking the world's speed record for light cars. The car winning the race was nearly three years old and was driven by the owner of the machine, George Koermann. He passed the Buick with a burst of speed that shot him far in the lead and defeated seven other cars of the same and greater horsepower. The Flanders, with Bob Evers at the wheel took second place and a second Flanders finished third, only a short distance behind Evers.

The average speed of the Maxwell over the course was 61.86, establishing a new world's record. The result of this race, with the many other remarkable records for speed, endurance and low cost of maintenance puts the Maxwell in a class that few cars enter. Their performances have made them a great favorite with the motoring public and it is probable that their last victory will add many more friends to the corps of Maxwell boosters.

Local agent B. D. Van Nader is very jubilant over the success of his car and reports that he has received a number of inquiries since the result of the race has been announced. "Everybody loves a winner," says Van Nader, "and that's why the Maxwell has so many friends and enthusiastic boosters."

MOTOR TO LANE SPRINGS

Mr. and Mrs. E. B. Gibson and daughter, with Bunt Cox as chauffeur, in their Buick, Mr. and Mrs. George E. Jamison in their big Chalmers and Mr. and Mrs. J. A. Jamison jr. and daughter in their E. M. F. car motored to Lane Springs Sunday where they enjoyed the day. The roads are in very good repair and the drive was greatly enjoyed. Next Sunday they expect to drive to Fort Bragg and back in their cars.

Oiln Moore, one of the popular employees of the Ukiah garage is taking a few days vacation on account of an injured hand.

ASSISTANCE WANTED IN PROTECTING GAME

About four months ago the Fish and Game Commission of the State of California began the work of forming a game protective association throughout the state.

We now have the pleasure to announce to the public that the progress of the association has been wonderful and that the commission is much pleased with the interest shown by the people. The association now numbers nearly 9000 members.

It now looks like the people of our state will enjoy the three great rights for which the association was formed:

First: The perpetual right to fish on all streams stocked by the state.

Second: To have absolute power over their legislature and the fish and game commission on this subject.

Third: To control the fish trust, a serpent that for years has been robbing the public by sorid commercialism.

It seems every person who believes in the protection of our fish and game and is desirous of saving for themselves and their children one of the largest assets of our state, and the one great magnet that draws lovers of nature into our mountains and on the beautiful streams that are so plentiful in our state, should without hesitation mail or deliver to the Hon. E. D. Roberts, our state treasurer, twenty five cents for membership in the association.

Let the fish and game once be removed from your mountains and you have robbed them of their very life. Eighty per cent of the violations of our state are committed by the aliens. Give the fish and game commission you moral support by joining this association and we will be able to stop this individual from violating our laws. Join now. Don't put it off, for every new member means one more booster.

Remember the fact that the absolute protection of our fish and game depends upon the individual. The commission could not enforce the laws if it had the state militia at its command without the co-operation of the people most interested. Let the people of today join in hand with the commission and work shoulder to shoulder and the next generation will enjoy the greatest of lifes' enjoyments—catching the finny beauties in our streams and pursuing the game of our fields and forests.

The game is worth while. Don't wait until it is too late. Send in your twenty-five cents now—Today—and help yourselves from being deprived of one of lifes' most healthful pleasures—Hunting and Fishing.

REO CHASSIS MAKES FINE AUTO EXHIBIT

"One of the finest working chassis that has ever been seen in San Francisco is now on exhibition at the salesroom of the Reo Pacific company," said a local automan upon his return from the metropolis this week. "It is cut away so that every working part can be seen in action. The model gives a most thorough idea of the principals that have made the Reo famous for its power to keep going under the most trying conditions.

"Books and diagrams are easy to understand by those who are familiar with the construction of motor cars, but to the man who has had little to do with them they are hard to understand. With this working model anyone can see just what makes the car go and why it is able to stand the great strain it has had to endure in such events as the crossing of the continent in little more than ten days. The chassis will be shipped to the various branches of the company on this coast."

Agent George Lambert of the Reo machines spent several days this week looking after business in Potter valley and stopped at his ranch in northern Potter. He traveled in his Reo touring car.

Dr. and Mrs. Judson Liftchild returned Sunday from a visit to San Francisco in their Reo roadster.

The Ukiah Garage has recently taken the exclusive agency for Monomobile oil and now have a large stock in all grades. This is said to be the best grade of automobile oil on the market.

"Maxwell"

BREAKS WORLD'S SPEED RECORD FOR CARS IN ITS CLASS

On May 4th, 175,000 people witnessed a Maxwell owner driving a Maxwell car, without factory assistance in any way, drive 101 miles on the Santa Monica road race at an average rate of 62 miles per hour, and making as high as 73 miles per hour on straight stretches, breaking the world's record for light cars.

This accomplishment is remarkable for the reason that the car driven was nearly three years old.

MAXWELL NOW THE SPEEDIEST LIGHT CAR IN THE WORLD

Advantages of the Maxwell

Power —a world of it—enables the big, new Maxwell Special to cope with all emergencies. The 4¼x-5¼ long-stroke, quiet motor develops **36-horsepower.** Large valves, adjustable push rods, self-contained automatic oiling system, Stromberg carburetor and dual ignition with Splitdorf magneto and batteries reinforce the motor's work. A full-floating rear axle and drop-forged "I"-beam front axle are excellent features.

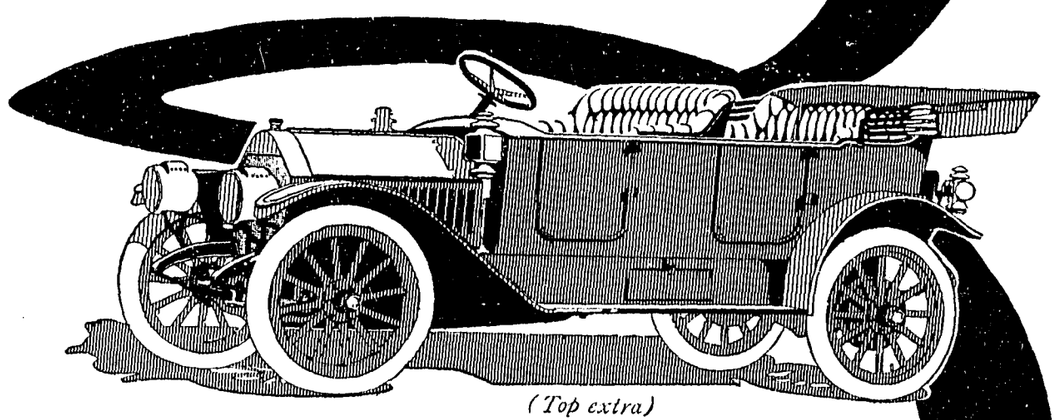

(Top extra)

Style —that will make you proud of your car—distinguishes the Maxwell Special. This new ventilated fore-door, flush-side, vestibuled steel body with inside control, and a Columbia Honeycomb type radiator make it an aristocrat among cars. It is finished in Royal green, with deep, soft upholstering.

Price is the big consideration in buying a car. You buy the big Maxwell for $1280, because that price has been made possible by the wonderful factory facilities and unequaled distributing power of the United States Motor Company.

B. D. VAN NADER

Ukiah, - Cal.

GEORGE JOERRIMANN IN MAXWELL PROVES WONDER

George Joerrimann in the light car race proved the wonder of the contest.

He started last and passed the other cars in a burst of speed that fairly shot him into the lead on the eleventh lap.

With a grin on his face Joerrimann came down the stretch to the finish with the checkered flag waving in his face, announcing him as winner, defeating other cars of same and greater horsepower.---S. F. Chronicle.

MAXWELL CARS NOW STAND UNEQUALED FOR SPEED. DURABILITY, AND COST OF MAINTENANCE

SUMMONS.

In the Superior Court, County of Mendocino, State of California.

Karl Matejovsky and Anna Matejovsky Plaintiffs vs. Joseph F. Krobot, defendant.

Action brought in the Superior Court of the County of Mendocino, State of California, and the Complaint filed in the office of the Clerk of said County of Mendocino.

McNab & Hirsch, Attorneys for Plaintiffs.

The People of the State of California send Greeting to: Joseph F. Krobot, Defendant.

You are Hereby Directed to Appear and answer the complaint in an action enitlted as above brought against you in the Superior Court of the County of Mendocino, State of California, within ten days after the service on you of this summons—if served within this County; or within 30 days if served elsewhere.

And you are notified that unless you appear and answer as above required, the said Plaintiffs will take judgement for any money or damages demanded in the complaint, as arising upon contract, or Plaintiffs will apply to the Court for any other relief demanded in said complaint.

Given under my hand and the seal of the Superior Court of the County of Mendocino, State of California, this 25th day of October, A. D., 1911.

HALE McCOWEN, Clerk.
HALE PRATHER, Deputy Clerk.
(Seal)
Ukiah Repubilcan Press, Mar. 29, 1912. 41-10.

NOTICE OF FORECLOSURE SALE.

Sheriff's Sale.

H. O. Trowbridge, vs. Jacob E. Wegmann, Helga Wegmann, his wife and U. E. Methever.

Order of Sale and Decree of Foreclosure and Sale.

Under and by virtue of an order of sale and decree of foreclosure and sale issued out of the Superior Court of the County of Mendocino, State of California, on the 9th day of April, A. D. 1912, in the above entitled action, wherein H. O. Trowbridge, the above named plaintiff, obtained a judgment and decree of foreclosure and sale against Jacob E. Wegmann, Helga Wegmann, his wife and U. E. Methever defendants, on the 9th day of April, A. D. 1912, for the sum of One thousand and forty-eight and seventy cents ($1048.70) Dollars, in United States Gold Coin, besides interest, costs and counsel fees Total, One thousand, one hundred and twenty-four 62 cents ($1124.62) which said decree was, on the 9th day of April, A. D. 1912, recorded in Judgment Book 9 of said Court, at page 306, I am commanded to sell all those certain lots, pieces or parcels of land, situate, lying and being in the County of Mendocino, State of California and bounded and described as follows towit:

Commencing at the Northeast corner of Section Eighteen (18) in Township Seventeen (17) North, of Range Twelve (12) West of Mount Diablo Meridian and running thence West Forty (40) rods, thence South Twenty-four (24) rods and eight (8) feet, thence South-easterly to a point in the Section line Thirty (30) rods due South from the Northeast corner of said Section Eighteen (18) in said Township and Range, and thence North Thirty (30) rods to the point of commencement.

Also the Lots numbered Thirteen (13), Fourteen (14) and Fifteen (15) of Section Eight (8), and the Lots numbered Three (3) and Four (4) of Section Seventeen (17) in Township Seventeen (17) North, of Range Twelve (12) West of Mount Diablo Meridian.

Public Notice is Hereby Given that, on Saturday, the 11 day of May, A. D. 1912, at 10 o'clock A. M. of that day, in front of the Court House door of the County of Mendocino, I will in obedience to said order of sale and decree of foreclosure and sale, sell the above described property, or so much thereof as may be necessary to satisfy said judgment, with interest and costs, etc., to the highest and best bidder, for gold coin of the United States.

Dated 10th day of April, 1912.
R. R. BYRNES, Sheriff.
Ukiah Republican Press, April 19, 1912.

WHERE YOU EAT CHICKEN

Chickens dinner, the kind mother used to cook, plenty to eat and good wholesome home cooking, served every Sunday at 50 cents a plate at Riverside. Special dinners for auto parties. Phone Ainslie & Blevins. 38-tf.

NEW RURAL TELEPHONE

(Special Press Service)

PHILO, May 9—A rural or farmers telephone line or circuit has been installed in section or territory extending from Philo to Wendling, 9 1-2 miles, and independent of the company's or trunk line.

SUMMONS.

In the Superior Court, County of Mendocino, State of California.

Bank of Fort Bragg, a corporation, Plaintiff vs. California Lumber Company, a corporation, I. A. Sutherland, George H. Morse, Manasah Perkins and John E. Kelley, Defendants.

Action brought in the Superior Court of the County of Mendocino, State of California, and the complaint filed in the office of the clerk of the said County of Mendocino.

McNab & Hirsch, Attorneys for Plaintiff.

The People of the State of Californias end Greeting o:

California Lumber Company a corporation, I. A. Sutherland, George H. Morse, Manasah Perkins and John E. Kelley, Defendants.

YOU ARE HEREBY DIRECTED TO APPEAR and answer the complaint in the action entitled as above, brought against you in the Superior Court of the County of Mendocino, State of California, within ten days after the service on you of this summons—if served within this county, or within thirty days if served elsewhere.

And you are notified that unless you appear and answer as above required, the said Plaintiff will take judgmenc for any money or damages demanded in the complaint, as arising upon contract, or Plaintiff will apply to the Court for any other relief demanded in said complaint.

Given under my hand and the Seal of the Superior Court of the County of Mendocino, State of California, this 6th day of May A. D., 1911.

(SEAL)
HALE McCOWEN, Clerk.

NOTICE TO CREDITORS.

Superior Court of State of California in and for Mendocino County.

Estate of Julia E. Riley, Deceased.

Notice is hereby given by the undersigned, Angeline L. Hutton, Administratrix of the Estate of said Deceased, to the creditors of, and all persons having claims against the said Deceased, to exhibit them with the necessary vouchers within four months after the first publication of this notice, to the said Administratrix at her residence in the Town of Ukiah City, Mendocino County, California, the same being the place for the transaction of the business of said Estate in the County of Mendocino, State of California.

Dated March 28, 1912.
ANGELINE L. HUTTON.
Administratrix of the Estate of Julia E. Riley, Deceased.
McNAB & HIRSCH,
Attorneys for Administratrix.
Ukiah Repubican Press Mar. 29, 1912.

NOTICE FOR PUBLICATION

Department of the Interior, U. S. Land Office at San Francisco, Calif. April 15, 1912.

Notice is hereby given that Stephen Mulvey Williams, of Yorkville, California, who, on December 20, 1910, made Homestead entry, No. 04498, for S½SW¼ Sec. 27, N½NW¼, Section 34, Township 13 N., Range 14 W., M. D. Meridian, has filed notice of intention to make commutation Proof, to establish claim to the land above described, before the County Clerk, at Ukiah, Calif,. on the 29th day of May, 1912.

Claimant names as witnesses:
J. H. Ledford,
R. T. Lowrey, of Yorkville, Calif.
J. W. McAbee, of Booneville, Calif.
H. M. Cox, of Cloverdale, Cailf.
T. G. DANIELLS, Reigster.
Ukiah Republican Press, April 19, 1912.

NOTICE FOR PUBLICATION

Department of the Interior, U. S. Land Office at San Francisco, Calif., April 8, 1912.

Notice is hereby given that Mathias C. Jepsen, of Ukiah, Calif., who, on Nov. 5, 1907, made Homestead entry No 19746, serial, No. 02548, for S½ SW¼ Sec. 14, N½NW¼, Section 23, Township 14 N., Range 13 W., M. D. Meridian, has filed notice of intention to make five year Proof, to establish claim to the land above described, before the County Clerk, at Ukiah Cailf., on the 22nd day of May, 1912.

Claimant names as witnesses:
William F. Russell, of Willits, Calif.
Charles Nielson,
Percy V. Page, of Ukiah Calif.
George N. Miller, of Boonville, Calif.
T. G. DANIELLS, Register.
Ukiah Republican Press, March 12, 1912.

J. W. Eversole
EMBALMER
—AND—
FUNERAL DIRECTOR
New building north of Palace Hotel
Telephone 541. Residence 543.

SPORTS

EVERYBODY BOOST FOR BIG BARBECUE

Every live member of the Ukiah Auto club should join the boosters for the contemplated club run and barbecue. Now is the time to start getting entries and making arrangements for an enjoyable day's outing.

As the first clubrun, a trip to Blue Lakes, one of Lake county's prettiest resorts, could be made. This is only a short distance from Ukiah and the trip there would be made in only a few minutes more than an hour. The management of the resort would willingly make all arrangements for the barbecue and attend to the business at that end of the line.

FANS ANTICIPATING GOOD GAMES

The baseball fans of Ukiah are looking forward with much interest to the games scheduled for the local team this summer. Manager Mark Carpenter reports that he has a number of good games scheduled for the near future and while a number of hard teams are on the list, he is confident that his team will always be there with the fast playing. Sunday, May 19th, Ukiah will play the Willits nine at Willits. Sunday, May 26th, they will play Lakeport on the local diamond and for Sunday, June 2nd, Hopalnd will cross bats with Ukiah on this diamond.

CUNNINGHAM GETS A SUCKER

Cashier Lou Cunningham of the Commercial bank, accompanied by his brother, Pete Cunningham, toured to the Eel river dam Tuesday in Lou's big Chalmers roadster to enjoy a day of fishing. They returned late in the evening with some fine big fish. One was over 18 inches in length and weighed several pounds. It was a very large fish and a fine specimen,—only it was a sucker. The other was a trout but on account of the game regulations the sizes witheld. They report a very pleasant trip, however.

TOURING THE COAST

Superintendent of Schools L. W. Babcock, Richard B. Goone of the University of California and Mr. and Mrs. Bert Miller left Wednesday for the coast in Mr. Babcock's Reo car. Superintendent Babcock will visit schools on the coast section while Mr. Boone will visit the high schools. Game Warden Miller will spend several days on the coast on official business. A very pleasant trip is anticipated.

GRAY'S BUICK HAS MISHAP

Dana Gray started over from the coast the first of the week in his little Buick touring car and when near Orr's springs an oil pipe broke, letting the oil out of the engine and reservoir. One bearing in the crank case was burned out and it was necessary for Mr. Gray to leave the machine and come to Ukiah in another rig. The machine was brought to the Ukiah garage where it is being repaired.

ENJOY SUNDAY OUTING

Mrs. L. C. Henley entertained a number of friends last Sunday in an automobile drive to a beautiful grove north of Potter valley where lunch was spread and the afternoon was greatly enjoyed by the ladies In the party were Mrs. Henley, Mrs. Robinson, Mrs. T. L. Carothers and Miss Reeves. The trip was made in the new Henley Maxwell touring car and B. D. Van Nader acted as chauffeur.

THOREN HIKES THRU SPOKANE. WASHINGTON

(Special to the Press)

SPOKANE, Wash., May 16—Harvey Thoren of Ukiah, Cal, who is touring the United States afoot, has started eastward from Spokane and will go from Montana to Minneapolis, thence to Chicago and New York, and then south by way of New Orleans and back to his home town. He expects the trip will occupy 16 months. He left Ukiah on March 5. Thoren is bearing a letter from Mayor Rolph of San Francisco to Mayor Gaynor of New York. He also has letters from the mayors of every city through which he passed. One of the difficult tasks of the trip is that Thoren must earn his own living.

VOTERS RIDE IN AUTOS

Automobiles assisted in the election held here Tuesday and the voters were given joy rides to the polls. The cars were kept busy from early morning until the polls closed at 6 in the evening, rounding up the voters and taking them to and from the places of casting their ballots. Roosevelt was represented with two big touring cars, while Champ Clark supporters were taken to the polls in Editor Sanford's Chalmers car.

REDWINE, CHALFANT AND FISH

County Surveyor Guy Redwine and Fred Chalfant spent Tuesday fishing in Robison creek and returned late in the evening, reporting "fisherman's luck." The fish are not plentiful there or Redwine and Chalfant are poor fishermen as their baskets were almost as empty on their return as when they started.

FORT BRAGG WALLOPS ALBION

On the Albion diamond last Sunday the Albionites were defeated by the Fort Bragg team after a fast and interesting game of base ball. The score was 6 to 1 in favor of the visitors at the close of the game. Switzer, the Fort Bragg pitcher, proved a wonder and pitched throughout the entire nine innings.

PRACTICE WORK FOR REDWOOD TEAM

The Redwood valley ball team have been devoting the principal part of their time to practicing the past few weeks and as yet have no game scheduled for Sunday. The following Sunday, however, they will play a return game with the Mendocino state hospital team.

HIGH SCHOOL BOYS MIX AT WILLITS

The base ball teams of the Willits and Lakeport high schools played a good game at Willits Sunday, the Lake county boys carrying away the honors in the form of 22 to 16.

Mr. and Mrs. Charles Schlachter and son of Manchester were in town Saturday on a visit with friends.

J. W. Beli and wife of San Francisco and F. M. Bell of Modesto spent a few hours in town Saturday after making a tour of Lake county. They were on their way to Mr. Bell's ranch near Hopland.

George Richardson of the Ukiah garage was a business visitor in the metropolis the latter part of the week.

Dr. and Mrs. S. L. Rea will leave Sunday for Mendocino for a short visit with with the doctor's parents, Mr. and Mrs. J. N. Rea. They will make the trip in their E. M. F. roadster.

LOW EXCURSION RATES
—TO—
THE EAST
AND RETURN
on sale

May 3rd, 4th, 9th to 19th inclusive, 29th and 30th to all destinations.

OTHER DATES IN JUNE, AUGUST AND SEPTEMBER

Boston	$110.50	Minneapolis	$73.50
Chicago	72.00	New York	108.50
Denver	55.00	Omaha	60.00
Kansas City	60.00	St. Louis	70.00

Through Pullman and Tourist Sleeping Car service to Chicago and St. Louis daily.

For further information and rates to other points apply to

Western Pacific

W. B. TOWSEND, D. F. & P. A.
E. A. THURSTON, Traveling Pass. Agt.
1326 Broadway, near 14th, Oakland

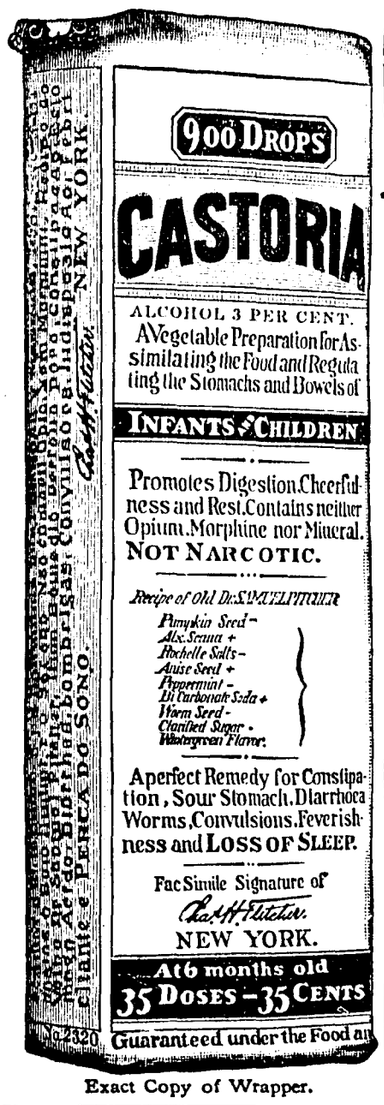

Exact Copy of Wrapper.

CASTORIA
For Infants and Children.
The Kind You Have Always Bought
Bears the Signature of Chas. H. Fletcher.
In Use For Over Thirty Years
CASTORIA
THE CENTAUR COMPANY, NEW YORK CITY.

TEACHERS HONOR MRS S W HASKETT

Mrs. S. W. Haskett, who has taught in Mendocino county for forty-eight years—in fact who has the record of the longest continuous service in the county—and is the mother and grandmother of teachers, was honored by the teachers at the institute Friday. She was called to the platform and presented with a beautiful loving cup of silver which was presented by the teachers of Mendocino county.

The presentation speech was made by School Superintendent Babcock and there was scarcely a dry eye in the audience when the dear old lady, with choking voice, thanked the ones who had so kindly remembered her. Mrs. Haskett has retired from teaching but her heart and soul are still devoted to the profession. It is safe to say that during her years of teaching that she has taught more pupils than probably any other teacher in the state. In every town in the county and scattered all over the United States are men and women who remember her with a kindly feeling as the one who presided over their school day destinies in in the days gone bye. The tribute as a well merited one and it is safe to say that words will never express the deep appreciation of the recipient.

Carl Purdy of the Terraces sent a beautiful boquet of tulips which were presented with the cup.

Mrs. Robert McGarvey returned Sunday after a weeks visit with friends and relatives in Petaluma.

John Butler of Lakeport was over this week on a business visit.

Mrs. J. H. Clarke of Cahto is here on a visit to her daughter.

Mrs Sam Legg was taken to San Francisco this week to be operated on for appendicitis. Miss Minnie Bucknell accompanied her. At last reports Mrs. Legg was doing as nicely as could be expected.

NOTICE TO CREDITORS

Superior Court, Mendocino County, State of California.

Estate of John P. Anderson, Deceased.

Notice is hereby given by the undersigned, John E. Weller, Executor of the Last Will and Testament of John P. Anderson Deceased, to the creditors of, and all persons having claims against the said Deceased, to exhibit them with the necessary vouchers, within four months after the first publicationn of this noticce, to the said Executor at his office in First National Bank of Fort Bragg in Fort Bragg, Mendocino County, California, the same being the place for the transaction of the business of said Estate, in the County of Mendocino, State of California.

Dated May 1st., 1912.
JOHN E WELLER,
Executor of the Last Will and Testament of John P. Anderson, Deceased.
McNAB & HIRSCH,
Attorneys for Executor.
Ukiah Republican Press, May 3, 1912.

PROMISSORY NOTE CAUSES LAW SUIT

A. E. McCombs brought suit in the superior court this week against James McKinney to recover a sum of money, with interest, on a promissory note. M. H. Iverson of Fort Bragg and Preston & Preston of Ukiah are attorneys for the plaintiff.

The note was executed at Fort Bragg May 3, 1911 and was made payable one year after date. It was for the sum of $1100 and interest at the rate of 7 per cent per annum. The plaintiff alleges that no part of the principal or interest has been paid and that it is now past due. As security for the payment of the note, a mortgage was given on proprety described as lots 6 and 7 of Section 5, Twp. 18 N. R. 17 W. M. D. M. with improvements. The plaintiff's asks for the usual Sheriff's sale of the mortgaged property, or sufficient to satisfy the debt, for $150 attorney's fees and costs of suit.

Mrs. Ed Bucknell of Upperlake was over Monday on a visit.

F. A. Sackett has returned from an extended visit in Santa Rosa. He is again ready to attend to the piano tuning of his patrons.

Mr. Bowen of Hemlock advertised a tent in the Press want columns recently and immediatley disposed of it. Dion Barker recovered his auto glove through another ad. This means that Press want ads will do the same for you.

Christian Science services are held in the Preston building every Sunday at 11 a. m., Sunday school at 10 a. m., Wednesday evenings at 8. Subject for May 19th, Mortals and Immortals.

NOTICE OF HEARING CORPORATION PETITION FOR DISSOLUTION

In the Superior Court of the State of California in and for the County of Mendocino. In the Matter of the Voluntary Dissolution of J. H. Barker Company, a corporation.

Notice is hereby given to all who it does or may concern that J. H. Barker Company, a corporation formed under the laws of the State of California, has this day presented to and filed in the Superior Court of the State of California, in and for County of Mendocino its voluntary the plication in writing praying that apsaid corporation be dissolved and that Monday the 10th day of June, 1912, at ten o'clock A. M. and the Court room of said Superior Court in the Court House at the Town of Ukiah City in said County and State have been by the said Superior Court appointed as the time and place at which the said application shall be heard.

Dated May 2d, 1912.
(SEAL) HALE McCOWEN,
County Clerk of the County of Mendocino, State of California and ex-offico Cerk of the Superior Court of the State of California in and for said County.
By HALE PRATHER, Deputy.
Ukiah Republican Press, Firstpublication May 3, 1912 to June 7, 1912.

A SAFE PLACE TO TRADE

The BIG CASH STORE

E. SPITZER, Proprietor

CALPELLA, - - CALIF.

Groceries and Dry Goods.
Ranchers and Campers
:: :: Supplies. :: ::

I Solicit the Patronage of Particular People

SEVERAL CALPELLA RANCHES ARE SOLD

(Press' Special Service)

CALPELLA, May 16—A number of real estate transfers have been made here this week, among them being some of the best ranches in this section. Mr. Arthur, John Davidson, Frank Ege and Dr. Wallace all report the sale of their ranches.

The Wallace Ranch, composed of about 1,500 acres of rich land laying on the east side of Redwood valley, was sold to people from the southern part of the state and Butte, Montana. It is stated that the ranch will be sub-divided into about twenty-acre tracts and will be settled by a Swiss colony of twenty families. This is classed as one of the best ranches in Redwood valley and was purchased only a few years ago by Dr. Wallace. Since he has been in possession a number of improvements have been made including fencing the place and the building of a fine modern cottage.

There was but little excitement here at the primary election held Tuesday, although a good vote was polled. Nearly all of the women on the Republican register voted, the result of the republican vote being 17 for Roosevelt and 6 for Taft.

Land near Calpella and north the whole length of the valley is settling rapidly and it is probable that there will be a demand for public improvements. It has been suggested that the Commissioners appropriate sufficient money to build two bridges near here at their July meeting. One bidge to cross the river above here for the rural mail service and the other at Calpella to connect the neighboring towns with this place. The time has come when residents of this valley will no longer tolerate the poor conditions which have heretofore existed.

CLEVER WORKMANSHIP

Ben Joseph of the Joseph Jewelry Co. is now sporting a pin of which he is pardonably proud. It is a miniature cornet modeled in gold from the one he plays in the band. The little cornet is built accurately to scale and is a very neat piece of work. Ben has refused several flattering offers for it. In addition to being an expert jeweler Ben is an enthusiastic member of the band.

NOTICE

I will not be responsible for any debts contracted by my son, Floyd White. C. P. White. 1t.

NOTES OF INTEREST FROM POINT ARENA

(Press' Special Service)

POINT ARENA, May 15—Jarvis Mazzetti has purchased the Ed Schneider residence on Mill street.

Editor William Hanen of the Point Arena Record left Saturday to attend the Grand Lodge of the I. O. O. F. at their meeting in San Francisco, being one of the delegates from the local lodge.

Billie Carey left this week for Fresno to attend the convention of the Order of Foresters.

Mrs. A. Reinking and Mrs. V. DeCarli were passengers on the steamer Pomo. They attended the carnival at Santa Rosa.

John McCallum was an incoming passenger on Monday's steamer.

Mrs. J. C. Lane arrived here Monday, and cast her vote at the election held the following day.

Mrs. Helen Ainslie has has been suffering from a severe attack of lagrippe.

The infant son of Mr. and Mrs. Chas. Galletti is very ill in Santa Rosa with measles.

Dr. A. D. Pitts was called Saturday to attend J. D. Emelen of Garcia, who is very ill.

Pen Gillmore was down from Albion this week with the intention of buying Sager Mann's barber shop, but through some misunderstanding in the lease the deal was not made.

P. O. Bishop of Manchester was an incoming passenger on the steamer Pomo.

The spirited team of Gus Miller became frightened Monday while coming down Main street and ran away. They were stopped in front of the blacksmith shop before any damage, aside from a broken harness, was done.

THE WEATHER REPORT

Dr. Geo. McCowen reports the temperature for the past week as 94 on the 11th and 44 on the 10th. No rain. Rainfall last season 31.89 to date; this season 24.11.

A PUBLIC HITCHING LOT

The town recently purchased the old Marks Opera house lot from F. O. Taylor and it will be used as a public hitching lot. This is something that the town has long needed and it will also remove a delapidated old building as the opera house has been torn down.

Save Time
Save Money

The Caloric Fireless Cook Stove will save you two hours kitchen drudgery. It will also save you 40 per cent of your fuel bills.

It will Roast or Bake, Boil, Steam or stew. It never burns and never fails. Different prices and various sizes.

CALL AT OUR STORE

COX HARDWARE CO.

UKIAH, - CAL.

AS THE TOURISTS VIEW US

We will not attempt to describe the scenes of the City of Ukiah, California. We feel our inability to adequately describe this beautiful little city, and topography surrounding it. Oh! Nature thou art always thyself, and we are frank to admit that, in comparison with this view against who's town splendor the master pictures of art are but faint and feeble, we cherish but little hope in our ability

We notice business etiquette here far surpasses that of larger cities; the business houses are modern in every respect and models of architectural beauty; there remaining here and there some of the old Indian shacks, reminds us of an historical past when poor "Lo" roamed this valley. We also find a beautiful court house. The number of schools and churches signify a determination of the people to not only give the young minds the highest book training possible, but to educate the soul also, to teach them cleanliness of purpose and high ideals of this life, starting them out in the world a credit to their parents.

As we leave the business section we come in touch with the true home loving nature of the people. The streets are broad and clean, lined on either side with banks of beautiful flowers and trees, palms, oaks, acacia predominating. The homes are magnificent, set in the midst of large lawns, which resemble yards and yards of green velvet, decorated with bright colored boquets laid in precision or scattered promiscuously about. These lawns often remind us of waves of deepest green tossing up on their crests all those beautiful and bright colored flowers. Sometimes it is the tall and stately lily, simbolic of all that is pure and noble, clusters of demure pansies or masses of sweet perfumed roses, the passion vine, the hiliotrope and many beautiful but to numerous to mention.

W feel the exhilarating influence that nature casts about us as on we tramp, forgetting time and distance in this city, which lists to the whisperings of the sea and mountains.

We feel sad indeed that business should recall us home, at this inopportune time and we should feel greatly of gross neglect if we did not hastily thank the people of Ukiah for the great kindness extended us, and may He who circles thro' eternal space be with you all, is the kindly wish of Yours Truly,

Will and Ona Neilson.

M E CHURCH NOTICE

Regular services Sunday morning at 11:00 o'clock. Subject of sermon, "The Dominion of the Spiritual in Life," Matt. 6:33. This service will be especially to and in the interest of business and professional men, who are cordially invited to this service. The Epworth League will hold their anniversary service in the evening in place of the preaching service.

REDWOOD COMPANY IS SOLD

(Press' Special Service)

POINT ARENA, May 15—The Empire Redwood company was sold last week and will hereafter be known as the Salsig Lumber company, A. B. Salsig being the principal owner. It was sold for something over a half million dollars. This is one of the prominent lumber companies of the lower coast and one of the largest deals ever made here.

INTERSTATE CLASS RECITAL

The Inter State class will give its Annual Musical at Cleland's Hall, Wednesday eve, June 20. A program of high class music will be presented and a number of good specialties are being prepared. These pupils need no introduction to the public, either in their instrumental or vocal ability.

NOTICE TO CREDITORS

Superior Court Mendocino County, State of California.

Estate of Clara Leland Allyn, (also known as Clara L. Allyn) Deceased.

Notice is hereby given by the undersigned, Howard Drury Melone Executor of the Last Will and Testament of said Deceased, to the creditors of, and all persons having claims against the said Deceased, to exhibit them with the necessary vouchers, within four months after the first publication of this notice, to the said Executor at the offices of his Attorneys McNab & Hirsch I. O. O. F. Bldg, Ukiah City, California. The same being the place for the transaction of the business of said Estate, in the County of Mendocino, State of California.

Dated April 30th, 1912.

HOWARD DRURY MELONE,
Executor of the Last Will and Testament of Clara Leland Allyn (also known as Clara L. Allyn) Deceased.

Ukiah Republican Press, May 3rd, 1912.

SALE OF SAMPLE LINE OF WAISTS

Commences Saturday at this Store

We were very fortunate in securing about 10 dozen sample waists at a very low figure and according to the "Marks Policy" anything we buy at a special price we sell at a special price consequently this sale.

If you need Waists DON'T miss this SALE

LOT A

consists of about 5 dozen Waists that would sell regularly from $1.50 to $2.50 each---sizes range from 34 to 38. Every Waist to a new Spring Model and is worth fully $1.50 to 2.50 each. Our price **95c**

LOT B

consists of about 5 dozen Waists that would sell regularly from 2.50 to 5.00 each---sizes range from 34 to 38. Most of the waists in this line are worth $3 ea. Our price for a short time only **1.75**

Big Clothing and Furnishings Sale still continues at the same big reductions.

City of Ukiah
H. MARKS PROP.
THE HOME OF GOOD GOODS

MINUTES OF THE SUPERIOR COURT

F D Albee vs Perry O Bishop and E M Bishop, case came on regularly for hearing and order made allowing the filing of the first amended anwser. A number of witnesses were examined and, there being no further evidence, the case was closed. The case was argued by the counsel and submitted on briefs 10-5 and 5 days.

An order was made continuing the case of Alexander Lambert et al vs Mrs. Augusta L. Lamb to 10 o'clock a m Monday, May 20.

A decree quieting title was made in the suit of John A. Stewart against A M Harmon et al.

Final decree of divorce was ordered drawn in Cox vs Cox.

The people vs George Handy, former order setting time for hearing this case was set aside and the case continued to be re-set.

The trial in the case of the people against Phillip Roselle was set for June 18 at 10 o'clock a m.

The following cases were continued:

Maria Sophia Koskela as administratrix vs Albion Lumber Co., Hjalar Lahinen vs R R Brynes as sheriff, Antone Johnson vs R R Byrnes as sheriff, and Emma Anderson vs George Anderson.

J O McSpadden vs Sophia Howard and Alf Howard, trial set for 10 o'clock June 25.

F W Slack vs Ed Fairbanks and George Purcell trial set for June 26 at 10 o'clock a m.

J T Coffer vs George M Iverson et al, this cause dismissed as to fictitious defendants and decree quieting title entered.

IN THE PROBATE COURT

The first account of the administrator in the estate of Frank Duncan was allowed, approved and settled.

Estate and guardianship of Joseph Raymond Reed, a minor, the second and final account of the guardian allowed, approved and settled.

An order was made appointing Charles H. Silberhorn administrator, with bonds fixed at $100.

The second annual account of the administrator in the estate of F. A. Grothe was allowed, approved and settled.

Esiate of Tapping Reeves, final account and report of the administratrix was allowed, approved and settled and final dstribution ordered in accordance with the prayer of the petition, and final discharge of the administratrix.

Mary A McGimsey was appointed administratrix of the estate of C P McGimsey with bonds fixed at $200.

Estate and guardianship of Marjorie O and Garing F. McGee order appointing F F McGee guardian of the minors with bonds fixed at $125 to each minor.

Estate and guardianship of Gertrude Redemeyer, there being objections filed to the final account of the guardian, the case was ordered continued one week.

Amanda Waugh was appointed administratrix of the estate of H. C. Waugh with bonds fixed at $2,000.

The final account and report in the estate of Susie Richardson was allowed approved and settled and decree of final distribution ordered.

Estate of Andrew Erdman, decree that due and legal noitce to creditors has been given and the order heretofore made appointing the appraiser is vacated and set aside.

Estate of J F Brown, final account and petition for distribution ordered continued to Monday, May 27.

The hearing in the estate of William M Peery ordered continued till 10 o'clock a m June 10.

Decree showing that legal notice to creditors has has been given in the estates of James D Cure, Joseph H Marshall, J E Johnson, Richard P Babcock and F M Davidson.

FOR SALE

Span of dark bay mares, well matched and in fine condition, a good stylish team and used to long hard drives. Address: Box 14, Ukiah or phone, Main 764, Ukiah. 47-tf

GLEANINGS FROM ANDERSON VALLEY

(Press' Special Service)

BOONVILLE, May 16—Supervisor D. H. Lawson was a business visitor in Boonville this week.

Mrs. W. D. Robinson of Hopland visited her daughter, Mrs. Laning, for a few days this week.

The church fair given by the ladies of the M. E. church was a success in every way.

Mr. Heryford, the deputy tax collector, was in Boonville this week.

Emmett McGimsey, who has been employed in Mr. McAbee's store for the past thirteen months, has resigned his position.

"Uncle" Billie Ryan was noticed among the happy visitors in Boonville this week.

Harvey Estes is in very poor health and is confined to his home a greater part of the time.

Beryl Rawles, the son of Joe Rawles, was kicked by a horse while plowing in a field this week, the kick breaking a bone in his leg. Dr. Huntley is his attending physic ian and he is improving through careful attention.

The ball game between the two churches has been postponed until some time in June.

RECORD BREAKER HERE

Edgar Stout was up from San Francisco this week on a visit to his mother. Edgar has a good position in a jewelry store and has also established a record as a marathon runner having beaten some of the best atheletes in the bay cities.

WOMEN'S DAINTY LINGERIE demands more than ordinary care in laundering. The delicate garments are so easily damaged unless they are handled with skill. We make a specialty of such work at this laundry. Send us your daintiest and most delicate. You'll be delighted with our work when they are returned to you.

Ukiah Steam Laundry J. S. Waugh, :: Prop. ::